

NOTICE!!

These documents have been scanned!

Do not place un-scanned documents beneath this notice!

Do not remove this notice from this file!

GPO Jacket No. 560-102
Print Order 61540
Rise Business Services, LLC
Job=AZ15 5/14/2019



Box Number= AZ15046



Claim Begin-End: AMC416274-AMC416275

1 Initial Receipt



AZ15046-5

AMC416191-AMC416869

GARY GREELEY
336 RAMONA PL
COSTA MESA CA
92627

SANTA ANA CA 92705
FIRST CLASS PERMIT NO. 11

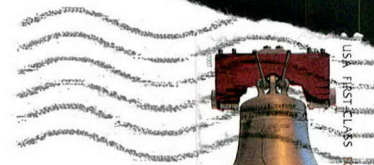

BUREAU OF LAND MANAGEMENT
ARIZONA STATE OFFICE
1 NORTH CENTRAL AVE.
PHOENIX AZ 85004
ATT: PUBLIC ROOM SUSIE CRUZ

RECEIVED
BLM AZ STATE OFFICE

2012 JUN 18 PM 1:43

PHOENIX, ARIZONA

8500484427



United States Department of the Interior
Bureau of Land Management
 LANDS/RECREATION & PLANNING
 ONE N CENTRAL AVE
 PHOENIX, AZ 85004 -2203
 Phone: 602-417-9200

Receipt

No: 2592088

Transaction #: 2671906	ENTERED INTO COMPUTER
Date of Transaction: 06/19/2012	
CUSTOMER: JUN 22 2012 <i>PB</i>	
GARY GREELEY 336 RAMONA PL COSTA MESA, CA 92627-3765 US	

LINE #	QTY	DESCRIPTION	REMARKS	UNIT PRICE	TOTAL
1	2.00	LOCATABLE MINERALS / MINING CLAIMS- NEW, UNADJUD, ONE OR MORE AUTH NOS / NEW MINING CLAIM LOCATION FEE \$34 CASES: AMC416274/\$34.00, AMC416275/\$34.00		- n/a -	68.00
2	2.00	LOCATABLE MINERALS / MINING CLAIMS- NEW, UNADJUD, ONE OR MORE AUTH NOS / NEW MINING CLAIM MAINT FEE \$140 CASES: AMC416274/\$140.00, AMC416275/\$140.00		- n/a -	280.00
3	2.00	LOCATABLE MINERALS / MINING CLAIMS- NEW, UNADJUD, ONE OR MORE AUTH NOS / NEW MINING CLAIM PROCESSING FEE \$15 CASES: AMC416274/\$15.00, AMC416275/\$15.00		- n/a -	30.00
TOTAL:					\$378.00

PAYMENT INFORMATION					
1	AMOUNT:	189.00	POSTMARKED:	06/14/2012	
	TYPE:	CHECK	RECEIVED:	06/19/2012	
	CHECK NO:	2594			
	NAME:	GREELEY, GARY 336 RAMONA PL COSTA MESA CA 92627-3765 US			
2	AMOUNT:	189.00	POSTMARKED:	06/14/2012	
	TYPE:	CHECK	RECEIVED:	06/19/2012	
	CHECK NO:	2595			
	NAME:	GREELEY, GARY 336 RAMONA PL COSTA MESA CA 92627-3765 US			

REMARKS

This receipt was generated by the automated BLM Collections and Billing System and is a paper representation of a portion of the official electronic record contained therein.

NOTICE!!

These documents have been scanned!

Do not place un-scanned documents beneath this notice!

Do not remove this notice from this file!

GPO Jacket No. 560-102
Print Order 61540
Rise Business Services, LLC
Job=AZ15 5/14/2019



Box Number= AZ15046



Claim Begin-End: AMC416274-AMC416275

2 Correspondence



AZ15046-5

AMC416191-AMC416869

**NO
DOCUMENTS
FOUND**

NO DOCUMENTS FOUND
NO DOCUMENTS FOUND

NOTICE!!

These documents have been scanned!

Do not place un-scanned documents beneath this notice!

Do not remove this notice from this file!

GPO Jacket No. 560-102
Print Order 61540
Rise Business Services, LLC
Job=AZ15 5/14/2019



Box Number= AZ15046



Claim Begin-End: AMC416274-AMC416275

3 Transfers



AZ15046-5

AMC416191-AMC416869

**NO
DOCUMENTS
FOUND**

NO DOCUMENTS FOUND
NO DOCUMENTS FOUND

NOTICE!!

These documents have been scanned!

Do not place un-scanned documents beneath this notice!

Do not remove this notice from this file!

GPO Jacket No. 560-102
Print Order 61540
Rise Business Services, LLC
Job=AZ15 5/14/2019



Box Number= AZ15046



Claim Begin-End: AMC416274-AMC416275

4 Miscellaneous



AZ15046-5

AMC416191-AMC416869

**NO
DOCUMENTS
FOUND**

NO DOCUMENTS FOUND
NO DOCUMENTS FOUND

NOTICE!!

These documents have been scanned!

Do not place un-scanned documents beneath this notice!

Do not remove this notice from this file!

GPO Jacket No. 560-102
Print Order 61540
Rise Business Services, LLC
Job=AZ15 5/14/2019



Box Number= AZ15046



Claim Begin-End: AMC416274-AMC416275

5 Annual Filings



AZ15046-5 AMC416191-AMC416869

UNITED STATES
DEPARTMENT OF THE INTERIOR
BUREAU OF LAND MANAGEMENT

PER
442

412179
416274

MAINTENANCE FEE WAIVER CERTIFICATION

FORM APPROVED
OMB NO. 1004-0114
Expires: January 31, 2020

SEE INSTRUCTIONS ON PAGE 2

1. This small miner waiver is filed for the assessment year beginning on September 1, 2019 and ending on September 1, 2020.
2. The undersigned and all related parties owned ten or fewer mining claims, mill, or tunnel sites located and maintained on Federal lands in the United States of America on September 1, 2019.
3. The undersigned have performed the assessment work required by law for each mining claim listed prior to filing this waiver and understand that by filing this form, the undersigned must file an affidavit of assessment work with the Bureau of Land Management (BLM) by the December 30th following the filing of this waiver.
4. The undersigned understand that if the assessment work obligation has not yet come due under 30 U.S.C. 28 (for those claims in their first assessment year only), a notice of intent to hold reciting this condition must be recorded by the December 30th following the filing of this waiver.
5. The undersigned understand that mill and tunnel sites may also be listed on this waiver and be waived from payment of the maintenance fee, and that a notice of intent to hold for these sites is required to be filed with the BLM by the December 30th following the filing of this waiver.
6. The undersigned understand and acknowledge that pursuant to 43 U.S.C. 1212 and 18 U.S.C. 1001, the filing or recording of a false, fictitious, or fraudulent document with the BLM may result in a fine of up to \$250,000, a prison term not to exceed five years, or both.
7. The mining claims, mill or tunnel sites for which this waiver from payment of the maintenance fees is requested are:

CLAIM OR SITE NAME	BLM RECORDATION SERIAL NUMBER
1. TOWN BUTTE # 7 ✓	412185
2. BOX WASH # 1	416274
3. BOX WASH # 2	416275
4.	
5.	
6.	
7.	
8.	
9.	
10.	

RECEIVED
BLM AZ STATE OFFICE
2019 SEP - 3 A 8:30
PHOENIX, ARIZONA

The owner(s) (claimants) of the above mining claims and sites are:

GARY GREELEY
(Owner's Name - Please Print)
336 RAMONA PL
(Owner's Mailing Address)

Gary Greeley
(Owner's Signature)
COSTA MESA CA 92627
(City) (State) (Zip Code)

(Owner's Name - Please Print)

(Owner's Mailing Address)

(Owner's Signature)

(City) (State) (Zip Code)

(Owner's Name - Please Print)

(Owner's Mailing Address)

(Owner's Signature)

(City) (State) (Zip Code)

(Owner's Name - Please Print)

(Owner's Mailing Address)

(Owner's Signature)

(City) (State) (Zip Code)

ENTERED
SEP 16 2019
BY: *[Signature]*

NWR

(Owner's Name - Please Print)	(Owner's Signature)
(Owner's Mailing Address)	(City) (State) (Zip Code)
(Owner's Name - Please Print)	(Owner's Signature)
(Owner's Mailing Address)	(City) (State) (Zip Code)
(Owner's Name - Please Print)	(Owner's Signature)
(Owner's Mailing Address)	(City) (State) (Zip Code)
(Owner's Name - Please Print)	(Owner's Signature)
(Owner's Mailing Address)	(City) (State) (Zip Code)

18 U.S.C. 1001 and 43 U.S.C. 1212 make it a crime for any person knowingly and willfully to make to any department or agency of the United States any false, fictitious or fraudulent statements or representations as to any matter within its jurisdiction.

INSTRUCTIONS

1. This certification is made under the provisions of 43 U.S.C. § 1744 and 30 U.S.C. §28-28k and the regulations thereunder (43 CFR Part 3830).
2. The claimant(s) must fill in the dates in paragraph 1 for the beginning and ending of the assessment year for which this waiver is sought.
3. The claimant(s) must fill in the date in paragraph 2 for the beginning of the assessment year for which this waiver is sought.
4. All claim and site names and BLM serial numbers must be listed for the mining claims, mill sites, and tunnel sites for which the waiver is sought.
5. All owners of the mining claims, mill sites, and tunnel sites and their addresses must be given.
6. This waiver form must be signed by all the claimants or their designated agent, in original form. If an agent is designated, a notarized designation of agent, signed by all of the claimants with proper address given, must be submitted with this waiver.
7. This form must be filed no later than September 1st for the upcoming assessment year in the BLM State Office where the mining claims or sites are recorded, or the waiver cannot be granted by the BLM. (Example: To obtain a waiver for the assessment year 2012, which begins on September 1, 2011, you must qualify for and file for a waiver no later than September 1, 2011, in the proper BLM State Office.)
8. For all mining claims which require assessment work, you must record an affidavit of labor on or before the December 30th immediately following the filing of this waiver. For all other mining claims or sites waived, you must record a notice of intent to hold on or before the December 30th immediately following the filing of this waiver.
9. Mill and tunnel sites may also be listed on this waiver and be waived from payment of the maintenance fee. A notice of intent to hold for these sites is required to be filed by the December 30th following the filing of this waiver.

FOR OFFICIAL USE ONLY

(Owner's Name - Please Print)	(Owner's Signature)		
(Owner's Mailing Address)	(City)	(State)	(Zip Code)
(Owner's Name - Please Print)	(Owner's Signature)		
(Owner's Mailing Address)	(City)	(State)	(Zip Code)
(Owner's Name - Please Print)	(Owner's Signature)		
(Owner's Mailing Address)	(City)	(State)	(Zip Code)
(Owner's Name - Please Print)	(Owner's Signature)		
(Owner's Mailing Address)	(City)	(State)	(Zip Code)

18 U.S.C. 1001 and 43 U.S.C. 1212 make it a crime for any person knowingly and willfully to make to any department or agency of the United States any false, fictitious or fraudulent statements or representations as to any matter within its jurisdiction.

INSTRUCTIONS

1. This certification is made under the provisions of 43 U.S.C. § 1744 and 30 U.S.C. §28-28k and the regulations thereunder (43 CFR Part 3830).
2. The claimant(s) must fill in the dates in paragraph 1 for the beginning and ending of the assessment year for which this waiver is sought.
3. The claimant(s) must fill in the date in paragraph 2 for the beginning of the assessment year for which this waiver is sought.
4. All claim and site names and BLM serial numbers must be listed for the mining claims, mill sites, and tunnel sites for which the waiver is sought.
5. All owners of the mining claims, mill sites, and tunnel sites and their addresses must be given.
6. This waiver form must be signed by all the claimants or their designated agent, in original form. If an agent is designated, a notarized designation of agent, signed by all of the claimants with proper address given, must be submitted with this waiver.
7. This form must be filed no later than September 1st for the upcoming assessment year in the BLM State Office where the mining claims or sites are recorded, or the waiver cannot be granted by the BLM. (Example: To obtain a waiver for the assessment year 2012, which begins on September 1, 2011, you must qualify for and file for a waiver no later than September 1, 2011, in the proper BLM State Office.)
8. For all mining claims which require assessment work, you must record an affidavit of labor on or before the December 30th immediately following the filing of this waiver. For all other mining claims or sites waived, you must record a notice of intent to hold on or before the December 30th immediately following the filing of this waiver.
9. Mill and tunnel sites may also be listed on this waiver and be waived from payment of the maintenance fee. A notice of intent to hold for these sites is required to be filed by the December 30th following the filing of this waiver.

PHOENIX, ARIZONA
 2019 SEP - 3 A 8:30
 RECEIVED
 BLM AZ STATE OFFICE

FOR OFFICIAL USE ONLY

UNITED STATES
DEPARTMENT OF THE INTERIOR
BUREAU OF LAND MANAGEMENT

MAINTENANCE FEE WAIVER CERTIFICATION

SEE INSTRUCTIONS ON PAGE 2

attach to
533
JMC

Amc 412 179
416274

FORM APPROVED
OMB NO. 1004-0114
Expires: January 31, 2020

- This small miner waiver is filed for the assessment year beginning on September 1, 2018, and ending on September 1, 2019.
- The undersigned and all related parties owned ten or fewer mining claims, mill, or tunnel sites located and maintained on Federal lands in the United States of America on September 1, 2018.
- The undersigned have performed the assessment work required by law for each mining claim listed prior to filing this waiver and understand that by filing this form, the undersigned must file an affidavit of assessment work with the Bureau of Land Management (BLM) by the December 31st following the filing of this waiver.
- The undersigned understand that if the assessment work obligation has not yet come due under 30 U.S.C. 28 (for those claims in their first assessment year only), a notice of intent to hold meeting this condition must be recorded by the December 31st following the filing of this waiver.
- The undersigned understand that mill and tunnel sites may also be listed on this waiver and be waived from payment of the maintenance fee, and that a notice of intent to hold for these sites is required to be filed with the BLM by the December 31st following the filing of this waiver.
- The undersigned understand and acknowledge that pursuant to 43 U.S.C. 1212 and 18 U.S.C. 1001, the filing or recording of a false, fictitious, or fraudulent document with the BLM may result in a fine of up to \$250,000, a prison term not to exceed five years, or both.
- The mining claims, mill or tunnel sites for which this waiver from payment of the maintenance fees is requested are:

CLAIM OR SITE NAME	BLM RECORDATION SERIAL NUMBER
1. TOWN BUTTE #7	412185
2. BOX WASH #1	416274
3. BOX WASH #2	416275
4.	
5.	
6.	
7.	
8.	
9.	
10.	

RECEIVED
BLM ASSISTANT OFFICE
PHOENIX, ARIZONA
2018 SEP 17 P 2:49

The owner(s) (claimant(s)) of the above mining claims and sites are:

GARY GREELEY
(Owner's Name - Please Print)

Gary Greeley
(Owner's Signature)

336 RAMONA PL
(Owner's Mailing Address)

COSTA MESA CA 92627
(City) (State) (Zip Code)

(Owner's Name - Please Print)

(Owner's Signature)

(Owner's Mailing Address)

(City)

(State)

(Zip Code)

(Owner's Name - Please Print)

(Owner's Signature)

(Owner's Mailing Address)

(City)

(State)

(Zip Code)

(Owner's Name - Please Print)

(Owner's Signature)

(Owner's Mailing Address)

(City)

(State)

(Zip Code)

ENTERED
AUG 31 2018

BY: *PS*

POOR QUALITY

The following pages are scanned at the best possible quality setting. The original pages are of poor quality and this is the best possible reproduction.

(Owner's Name - Please Print)

(Owner's Signature)

(Owner's Mailing Address)

(City)

(State)

(Zip Code)

(Owner's Name - Please Print)

(Owner's Signature)

(Owner's Mailing Address)

(City)

(State)

(Zip Code)

(Owner's Name - Please Print)

(Owner's Signature)

(Owner's Mailing Address)

(City)

(State)

(Zip Code)

(Owner's Name - Please Print)

(Owner's Signature)

(Owner's Mailing Address)

(City)

(State)

(Zip Code)

43 U.S.C. 1701 and 43 U.S.C. 1212 make it a crime for any person knowingly and willfully to make to any department or agency of the United States any false, fictitious or fraudulent statements or representations as to any matter within its jurisdiction.

INSTRUCTIONS

1. This waiver form is made under the provisions of 43 U.S.C. § 1744 and 30 U.S.C. § 228-228k and the regulations thereunder (43 CFR Part 3830).
2. The claimant(s) must fill in the dates in paragraph 1 for the beginning and ending of the assessment year for which this waiver is sought.
3. The claimant(s) must fill in the date in paragraph 2 for the beginning of the assessment year for which this waiver is sought.
4. All claimant and site names and BLM serial numbers must be listed for the mining claims, mill sites, and tunnel sites for which the waiver is sought.
5. All owners of the mining claims, mill sites, and tunnel sites and their addresses must be given.
6. This waiver form must be signed by all the claimants or their designated agent, in original form. If an agent is designated, a notarized designation of agent, signed by all of the claimants with proper address given, must be submitted with this waiver.
7. This form must be filed no later than September 1st for the upcoming assessment year in the BLM State Office where the mining claims or sites are recorded, or the waiver can be granted by the BLM. (Example: To obtain a waiver for the assessment year 2012, which begins on September 1, 2011, you must qualify for and file for a waiver no later than September 1, 2011, in the proper BLM State Office.)
8. For all mining claims which require assessment work, you must record an affidavit of labor on or before the December 30th immediately following the filing of this waiver. For all other mining claims or sites waived, you must record a notice of intent to hold on or before the December 30th immediately following the filing of this waiver.
9. Mill and tunnel sites may also be listed on this waiver and be waived from payment of the maintenance fee. A notice of intent to hold for these sites is required to be filed by the December 30th following the filing of this waiver.

FOR OFFICIAL USE ONLY

GARY GREELEY
336 RAMONA PL
COSTA MESA CA
92627

SANTA ANA CA 925

14 SEP 2018 PM 10 L



RECEIVED
BLM AZ STATE OFFICE

1 2018 SEP 17 P 2:49

PHOENIX, ARIZONA

BUREAU OF LAND MANAGEMENT
ARIZONA STATE OFFICE
ONE NORTH CENTRAL AVENUE SUITE 800
PHOENIX ARIZONA 85004-4427

850044427 0041

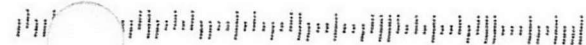

UNITED STATES
DEPARTMENT OF THE INTERIOR
BUREAU OF LAND MANAGEMENT

FORM APPROVED
OMB NO.: 1004-0114
Expires: January 31, 2020

AFFIDAVIT OF ANNUAL ASSESSMENT WORK

416274

412179

WHEN RECORDED, MAIL DOCUMENT TO:

NAME: GARY GREELEY

ADDRESS: 336 RAMONA PL

CITY, STATE, ZIP: COSTA MESA CA 92627

FOR COUNTY RECORDER'S USE

No. of Claims 2

x \$10/claim

Total due BLM \$ 20⁰⁰

TO ALL WHOM IT MAY CONCERN:

1. The undersigned certifies that at least \$100 per claim was expended for development, labor and improvements, or equivalent value added, as the annual assessment work for the assessment year ending September 1, 2018 for the following contiguous unpatented mining claim(s), located in the County of MARICOPA, in the State of ARIZONA.

BLM Serial No.	Name of Claim	Tp Rg Sec Mer				County Recordation Book and Page No.	Co. Recording Date
		Example: 13N 5E 14 MDM					
416274	BOX WASH #1	T6N	R6W	1	14		8-21-18
416275	BOX WASH #2	T6N	R6W	1	14		8-21-18

RECEIVED
 BLM STATE OFFICE
 PHOENIX, ARIZONA
 2018 AUG 31 A 11:28

(Continued on page 2)

4356092

INTERED
 SEP 11 2018
 BY: R Am

2. Type of labor and improvements (specify what was done and give the total value for that labor and improvement to show at least \$100 for each claim). If a geological, geochemical, or geophysical survey was performed, as per 30 U.S.C. 28-1, reference the title of the report of survey, give cost and date of the survey and report, and indicate it was filed with the County Recorder:

Description of Work Performed	Value of Work Performed	Date Work Was Performed
REMOVE DIRT ROCKS AND BRANCHES WHERE THE WASH COLLAPSED ACROSS THE ROAD PARTIALLY BLOCKING THE ROAD BACK TO THE CLAIMS REMOVE SOME MORE ROCKS THAT WERE USED FOR A FIRE RING THAT SOMEONE BUILT SPREAD THEM OUT THUR THE WASH	150.00	3-24-18

3. Name and mailing address of each person who performed the labor and improvements:

Name (please print)

TOM IVERSON

Current Mailing Address (please print)

P.O. Box 2216

SHOW LOW AZ 85902

4. Name and mailing address of each person who holds and claims the subject mining claim(s) for the valuable minerals contained therein. Be sure to indicate if there is a change of address:

Name (please print)

Current Mailing Address (please print)

RECEIVED
 BLM AT STATE OFFICE
 2018 AUG 31 A 11:29
 PHOENIX, ARIZONA

5. The undersigned testifies that on the date of 3-24, 2018 all monuments required by law were erected upon the subject claim(s), and all notices required by law were posted on the subject claim(s) or copies thereof were in place, and at said date, each corner monument bore or contained

UNITED STATES
DEPARTMENT OF THE INTERIOR
BUREAU OF LAND MANAGEMENT

FORM APPROVED
OMB NO.: 1004-0114
Expires: January 31, 2020

AFFIDAVIT OF ANNUAL ASSESSMENT WORK

WHEN RECORDED, MAIL DOCUMENT TO:

NAME: GARY GREELEY

ADDRESS: 336 RAMONA PL

CITY, STATE, ZIP: COSTA MESA CA
92627

FOR COUNTY RECORDER'S USE

No. of Claims 1

x \$10/claim

Total due BLM \$ 10⁰⁰

TO ALL WHOM IT MAY CONCERN:

- The undersigned certifies that at least \$100 per claim was expended for development, labor and improvements, or equivalent value added, as the annual assessment work for the assessment year ending September 1, 2018 for the following contiguous unpatented mining claim(s), located in the County of YAVAPAI, in the State of ARIZONA.

BLM Serial No.	Name of Claim	Tp	Rg	Sec	Mer	County Recordation Book and Page No.	Co. Recording Date
412185	TOWN BUTTE #7	T11N	R2E	24	14		8-21-18

RECEIVED
 BLM AZ STATE OFFICE
 2018 AUG 31 A 11:29
 PHOENIX, ARIZONA

2: Type of labor and improvements (specify what was done and give the total value for that labor and improvement to show at least \$100 for each claim). If a geological, geochemical, or geophysical survey was performed, as per 30 U.S.C. 28-1, reference the title of the report of survey, give cost and date of the survey and report, and indicate it was filed with the County Recorder:

Description of Work Performed	Value of Work Performed	Date Work Was Performed
REMOVE BRANCHES AND DEBRIS THAT BLOCKS THE SAME CORRUGATED PIPE UNDER THE ROAD EVERY YEAR FROM THE MONSOONS, THERE A CAR TIRE BURIED IN THE WASH IT WAS TO DEEP TO PULL OUT NEXT YEAR I'LL BRING SOME TOOLS TO TRY TO DIG IT OUT IF STILL VISIBLE	150 ⁰⁰	3-25-18

3. Name and mailing address of each person who performed the labor and improvements:

Name (please print)

TOM EVERSON

Current Mailing Address (please print)

P.O. Box 2216
SHOW LOW AZ 85902

4. Name and mailing address of each person who holds and claims the subject mining claim(s) for the valuable minerals contained therein. Be sure to indicate if there is a change of address:

Name (please print)

Current Mailing Address (please print)

RECEIVED
 BLM AZ STATE OFFICE
 2018 AUG 31 A 11:28
 PHOENIX, ARIZONA

5. The undersigned testifies that on the date of 3-25, 2018, all monuments required by law were erected upon the subject claim(s), and all notices required by law were posted on the subject claim(s) or copies thereof were in place, and at said date, each corner monument bore or contained

markings sufficient to appropriately designate the corner of the claim to which it pertains and the name of the claim(s).

I hereby certify under penalty of perjury under the laws of the State of CA that the foregoing statements are true and correct:

Tom Freely Date: 8-21-18
(Signature of person responsible for above statement)

Title 18 U.S.C. 1001 and 43 U.S.C. 1212 make it a crime for any person knowingly and willfully to make to any department or agency of the United States any false, fictitious or fraudulent statements or representations as to any matter within its jurisdiction.

Notary Block

SUBSCRIBED AND SWORN TO before me, this _____ day of _____ 20_____

By: _____
(Signature of Affiant)

Title: _____

My Commission Expires: _____

Notary Certificate attached pursuant
 CA Civil Code § 1189
 CA Government Code § 8202

INSTRUCTIONS

- 1. This is an optional form that may be used to satisfy the requirements for the Bureau of Land Management (BLM) under the provisions of 43 U.S.C. §1744 and 30 U.S.C. §28-28d and the regulations thereunder (43 CFR part 3835). Since local and State laws may vary, you should contact your local and State agencies where the claims are located to ensure all applicable laws and requirements are satisfied.
- 2. The claimant(s) must fill in the date in paragraph 1 for the applicable assessment year and the county and state where the claims are located.
- 3. All claim names, BLM serial numbers, legal descriptions, and original county recording information must be listed for the claims pertaining to this assessment notice.
- 4. The claimant(s) must complete paragraph 2 listing all labor or improvements which was performed on or did benefit the subject mining claims. The value and date of the labor or improvements must also be listed. The total amount of labor or improvements can be listed, but the total expenditure must equal at least \$100 for each claim.
- 5. The names and current mailing addresses of the person(s) performing the labor shall be listed in paragraph 3.
- 6. The name and current mailing address of each owner (claimant) of the claims shall be listed in paragraph 4. The mailing address shall be the owner's address and not the address of an agent or anyone representing the claimant. Be sure to note if there has been a change of address.
- 7. Paragraph 5 shall be completed to show the date it was verified that all monuments required by law were properly erected, all notices were posted, and that corners were appropriately designated for all claims listed.
- 8. An exact legible reproduction or duplicate (other than microfilm or other electronic media) of this affidavit or another type of affidavit of assessment work that you file or will file in the county where each claim is located, must be filed with the BLM on or before December 30 of the calendar year in which the assessment year ends. For mill or tunnel sites, a separate notice of intent to hold must be filed with the BLM on or before December 30. Requirements for filing a notice of intent to hold can be found at 43 CFR 3835.33.
- 9. A processing fee of \$10 for each claim listed must be remitted to the BLM along with this or any other affidavit of assessment work.

PHOENIX ARIZONA
JMD AUG 21 11:28
RECEIVED
BLM

CALIFORNIA JURAT
California Government Code § 8202

A notary public or other officer completing this certificate verifies only the identity of the individual who signed the document to which this certificate is attached, and not the truthfulness, accuracy, or validity of that document.

State of California
County of Orange

Subscribed and sworn to (or affirmed) before me on this 28 day of August, 2018 by Gary Grady
proved to me on the basis of satisfactory evidence to be the person(s) who appeared before me.

Signature [Handwritten Signature] (Seal)

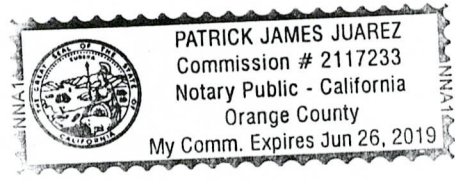

RECEIVED
BLM AZ STATE OFFICE
2018 AUG 31 A 11:28
PHOENIX, ARIZONA

OPTIONAL
Additional information provided in this section is not required however may deter fraudulent attachment of this certificate to a document other than originally intended.

Description of Attached Document:
Title or Type of Document: Affidavit of Spousal Agreement
Document Date: 23-NOV-18
Number of Pages: 3
Signer(s) Other Than Named Above: -

Capacity(ies) Claimed by Signer(s):
Signer's Name: Gary Grady
Capacity Claimed:
 Individual Trustee Attorney-in-Fact
 Guardian or Conservator
 Corporate Officer - Title(s) _____
 Other _____
Signer is Representing: _____

Capacity(ies) Claimed by Signer(s):
Signer's Name: _____
Capacity Claimed:
 Individual Trustee Attorney-in-Fact
 Guardian or Conservator
 Corporate Officer - Title(s) _____
 Other _____
Signer is Representing: _____

ARY GREELEY
36 RAMONA PL
OSTIA MESA CA
92627

SANTA
CA 926
25 AUG
PM 5 L

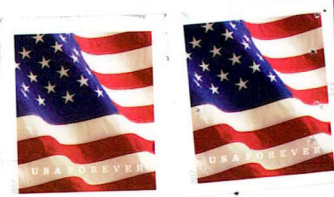

BUREAU OF LAND MANAGEMENT
ARIZONA STATE OFFICE
1 NORTH CENTRAL AVENUE SUITE 800
PHOENIX ARIZONA 85004

RECEIVED
BLM STATE OFFICE
2018 AUG 31 A 11:28
PHOENIX, ARIZONA

85004-442700



GARY GREELEY
336 RAMONA PL
COSTA MESA CA
92627

SANTA
CA 926
25 AUG
PM 5L

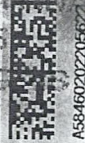

FOREVER

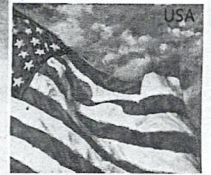

BUREAU OF LAND MANAGEMENT
ARIZONA STATE OFFICE
1 NORTH CENTRAL AVENUE SUITE 800
PHOENIX ARIZONA 85004

PHOENIX, ARIZONA

2010 AUG 31 A 11:28

RECEIVED
BLM STATE OFFICE

BE004-442700

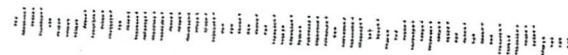

United States Department of the Interior
Bureau of Land Management
 DIV OF LANDS, MINRLS & ENERGY
 ONE N CENTRAL AVE
 PHOENIX, AZ 85004 -4427
 Phone: 602-417-9200

Receipt

No: 4256092

Transaction #: 4371637	
Date of Transaction: 09/05/2018	
CUSTOMER:	
GARY GREELEY 336 RAMONA PL COSTA MESA, CA 92627-3765 US	

LINE #	QTY	DESCRIPTION	REMARKS	UNIT PRICE	TOTAL
1	1.00	LOCATABLE MINERALS / MINING CLAIMS- NOT NEW-UNADJUD, ONE AUTH NO. ONLY / MINING CLAIM MONEY RECEIVED CASES: AMC412185/\$30.00	POL 2018/3 WAV	- n/a -	30.00
TOTAL:					\$30.00

PAYMENT INFORMATION			
1	AMOUNT:	30.00	POSTMARKED: N/A
	TYPE:	CHECK	RECEIVED: 08/31/2018
	CHECK NO:	2889	
	NAME:	GREELEY, GARY 336 RAMONA PL COSTA MESA CA 92627-3765 US	

REMARKS

This receipt was generated by the automated BLM Collections and Billing System and is a paper representation of a portion of the official electronic record contained therein.

533

412179 416274

FORM APPROVED

OMB NO. 1004-0114

Expires: -----

MAINTENANCE FEE WAIVER CERTIFICATION

SEE INSTRUCTIONS ON PAGE 2

- 1. This small miner waiver is filed for the assessment year beginning on September 1, 2018 and ending on September 1, 2019.
2. The undersigned and all related parties owned ten or fewer mining claims, mill, or tunnel sites located and maintained on Federal lands in the United States of America on September 1, 2018.
3. The undersigned have performed the assessment work required by law for each mining claim listed prior to filing this waiver and understand that by filing this form, the undersigned must file an affidavit of assessment work with the Bureau of Land Management (BLM) by the December 30th following the filing of this waiver.
4. The undersigned understand that if the assessment work obligation has not yet come due under 30 U.S.C. 28 (for those claims in their first assessment year only), a notice of intent to hold reciting this condition must be recorded by the December 30th following the filing of this waiver.
5. The undersigned understand that mill and tunnel sites may also be listed on this waiver and be waived from payment of the maintenance fee, and that a notice of intent to hold for these sites is required to be filed with the BLM by the December 30th following the filing of this waiver.
6. The undersigned understand and acknowledge that pursuant to 43 U.S.C. 1212 and 18 U.S.C. 1001, the filing or recording of a false, fictitious, or fraudulent document with the BLM may result in a fine of up to \$250,000, a prison term not to exceed five years, or both.
7. The mining claims, mill or tunnel sites for which this waiver from payment of the maintenance fees is requested are:

Table with 2 columns: CLAIM OR SITE NAME and BLM RECORDATION SERIAL NUMBER. Contains handwritten entries for TOWN BUTTE #7, BOX WASH #1, and BOX WASH #2 with corresponding serial numbers 412185, 416274, and 416275.

RECEIVED BLM AZ STATE OFFICE 2010 AUG 31 A 11:28 PHOENIX, ARIZONA

The owner(s) (claimants) of the above mining claims and sites are:

GARY GREELEY (Owner's Name - Please Print) 336 RAMONA AL (Owner's Mailing Address)

Gary Greeley (Owner's Signature) COSTA MESA CA 92627 (City, State, Zip Code)

(Owner's Name - Please Print)

(Owner's Signature)

(Owner's Mailing Address)

(City) (State) (Zip Code)

(Owner's Name - Please Print)

(Owner's Signature)

(Owner's Mailing Address)

(City) (State) (Zip Code)

(Owner's Name - Please Print)

(Owner's Signature)

(Owner's Mailing Address)

(City) (State) (Zip Code)

ENTERED SEP 12 2010 BY: PPS

UNITED STATES
DEPARTMENT OF THE INTERIOR
BUREAU OF LAND MANAGEMENT

MAINTENANCE FEE WAIVER CERTIFICATION

attach to
533
[Signature]

412179
416274

FORM APPROVED
OMB NO. 1004-0114
Expires: January 31, 2020

SEE INSTRUCTIONS ON PAGE 2

- This maintenance fee waiver is filed for the assessment year beginning on September 1, 2018 and ending on September 1, 2019.
- The landowner and all interested parties agreed to or for the payment of this maintenance fee assessed and maintained on Federal lands in the United States of America on September 1, 2018.
- The landowner has performed the assessment work required by the Department of the Interior during this assessment period and understands that by filing this maintenance fee waiver, the landowner is certifying that the assessment work was performed in accordance with the requirements of the BLM by the December 31 following the filing of this waiver.
- The landowner has signed the Department of the Interior's "Agreement on Payment of Maintenance Fees" (43 U.S.C. 28) for the assessment year for assessment year only, as required by the Department of the Interior on or before December 31 following the filing of this waiver.
- The landowner has signed the Department of the Interior's "Agreement on Payment of Maintenance Fees" (43 U.S.C. 28) for the assessment year for assessment year only, as required by the Department of the Interior on or before December 31 following the filing of this waiver.
- The landowner has signed the Department of the Interior's "Agreement on Payment of Maintenance Fees" (43 U.S.C. 28) for the assessment year for assessment year only, as required by the Department of the Interior on or before December 31 following the filing of this waiver.
- The landowner has signed the Department of the Interior's "Agreement on Payment of Maintenance Fees" (43 U.S.C. 28) for the assessment year for assessment year only, as required by the Department of the Interior on or before December 31 following the filing of this waiver.

CLAIM OR SITE NAME	BLM RECORDATION SERIAL NUMBER
TOWN BUTTE #7	412185
BOX WASH #1	416274
BOX WASH #2	416275

RECEIVED
BLM ASSISTANT OFFICE
2018 SEP 17 P 2:49
PHOENIX, ARIZONA

GARY GREELEY
336 RAMONA PL

[Signature: Gary Greeley]
COSTA MESA CA 92627

(Owner's Name - Please Print) _____ (Owner's Signature) _____

(Owner's Mailing Address) _____ (City) _____ (State) _____ (Zip Code) _____

(Owner's Name - Please Print) _____ (Owner's Signature) _____

(Owner's Mailing Address) _____ (City) _____ (State) _____ (Zip Code) _____

(Owner's Name - Please Print) _____ (Owner's Signature) _____

(Owner's Mailing Address) _____ (City) _____ (State) _____ (Zip Code) _____

MARY GREELEY
136 RAMONA PL
OSTA MESA CA
92627

SANTA ANA CA 926

14 SEP 2016 PM 10 L



RECEIVED
BLM AZ STATE OFFICE

1 2016 SEP 17 P 2:49

PHOENIX, ARIZONA

BUREAU OF LAND MANAGEMENT
ARIZONA STATE OFFICE
ONE NORTH CENTRAL AVENUE SUITE 800
PHOENIX ARIZONA 85004-4427

6500494427 0041

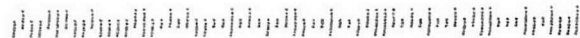

UNITED STATES
DEPARTMENT OF THE INTERIOR
BUREAU OF LAND MANAGEMENT

181

ymc

Amc 412179
416274

MAINTENANCE FEE WAIVER CERTIFICATION

FORM APPROVED
OMB NO. 1004-0114
Expires: October 31, 2016

SEE INSTRUCTIONS ON PAGE 2

1. This small miner waiver is filed for the assessment year beginning on September 1, 2017 and ending on September 1, 2018.
2. The undersigned and all related parties owned ten or fewer mining claims, mill, or tunnel sites located and maintained on Federal lands in the United States of America on September 1, 2017.
3. The undersigned have performed the assessment work required by law for each mining claim listed prior to filing this waiver and understand that by filing this form, the undersigned must file an affidavit of assessment work with the Bureau of Land Management (BLM) by the December 30th following the filing of this waiver.
4. The undersigned understand that if the assessment work obligation has not yet come due under 30 U.S.C. 28 (for those claims in their first assessment year only), a notice of intent to hold reciting this condition must be recorded by the December 30th following the filing of this waiver.
5. The undersigned understand that mill and tunnel sites may also be listed on this waiver and be waived from payment of the maintenance fee, and that a notice of intent to hold for these sites is required to be filed with the BLM by the December 30th following the filing of this waiver.
6. The undersigned understand and acknowledge that pursuant to 43 U.S.C. 1212 and 18 U.S.C. 1001, the filing or recording of a false, fictitious, or fraudulent document with the BLM may result in a fine of up to \$250,000, a prison term not to exceed five years, or both.
7. The mining claims, mill or tunnel sites for which this waiver from payment of the maintenance fees is requested are:

CLAIM OR SITE NAME	BLM RECORDATION SERIAL NUMBER
1. TOWN BUTTE #7	✓ 412185
2. BOX WASH #1	416274
3. BOX WASH #2	416275
4.	
5.	
6.	
7.	
8.	
9.	
10.	

The owner(s) (claimants) of the above mining claims and sites are:

GARY GREELEY
(Owner's Name - Please Print)
336 RAMONA PL
(Owner's Mailing Address)

Gary Greeley
(Owner's Signature)
COSTA MESA CA 92627
(City) (State) (Zip Code)

(Owner's Name - Please Print)

(Owner's Mailing Address)

(Owner's Signature)

(City) (State) (Zip Code)

(Owner's Name - Please Print)

(Owner's Mailing Address)

(Owner's Signature)

(City) (State) (Zip Code)

(Owner's Name - Please Print)

(Owner's Mailing Address)

(Owner's Signature)

(City) (State) (Zip Code)

INTERESTED
SEP 06 2017

BY: *DM*

RECEIVED
2017 AUG 09 3:02 PM
PHOENIX ARIZONA

UNITED STATES
DEPARTMENT OF THE INTERIOR
BUREAU OF LAND MANAGEMENT

FORM APPROVED
OMB NO.: 1004-0114
Expires: October 31, 2016

AFFIDAVIT OF ANNUAL ASSESSMENT WORK

416274

412179

WHEN RECORDED, MAIL DOCUMENT TO:

NAME: GARY GREELEY

ADDRESS: 336 Ramona PL

CITY, STATE, ZIP: COSTA MESA CA 92627

FOR COUNTY RECORDER'S USE

No. of Claims 2

x \$10/claim

Total due BLM \$ 20.00

TO ALL WHOM IT MAY CONCERN:

- The undersigned certifies that at least \$100 per claim was expended for development, labor and improvements, or equivalent value added, as the annual assessment work for the assessment year ending September 1, 2017 for the following contiguous unpatented mining claim(s), located in the County of MARICOPA, in the State of ARIZONA.

BLM Serial No.	Name of Claim	Tp	Rg	Sec	Mer	County Recordation Book and Page No.	Date
416274	Box WASH #1	T6N	R6W	1	14		8-7-17
416275	Box WASH #2	T6N	R6W	1	14		8-7-17

3932589

ENTERED
AUG 14 2017
BY: Ann

2. Type of labor and improvements (specify what was done and give the total value for that labor and improvement to show at least \$100 for each claim). If a geological, geochemical, or geophysical survey was performed, as per 30 U.S.C. 28-1, reference the title of the report of survey, give cost and date of the survey and report, and indicate it was filed with the County Recorder:

Description of Work Performed	Value of Work Performed	Date Work Was Performed
REMOVING SOME LARGE ROCKS BLOCKING THE WASH ROAD AND BRANCHES AND LARGE BUSHES UP ROOTED FROM MONSOONS,	225 ⁰⁰	3-17-17
REMOVE 3 OLD CAR TIRES, AND SOME TRASH, I THINK IT WAS 2 OR 3 YEARS AGO SOMEBODY USING THIS WASH AS THERE DUMP IT LOOKS LIKE ITS STARTING AGAIN,		

3. Name and mailing address of each person who performed the labor and improvements:

Name (please print)

TOM IVERSON

Current Mailing Address (please print)

2208 W. BASELINE AVE
 SPACE 53 APACHE JUNCTION
 AZ 85120

4. Name and mailing address of each person who holds and claims the subject mining claim(s) for the valuable minerals contained therein. Be sure to indicate if there is a change of address:

Name (please print)

Current Mailing Address (please print)

5. The undersigned testifies that on the date of 3-17, 2017, all monuments required by law were erected upon the subject claim(s), and all notices required by law were posted on the subject claim(s) or copies thereof were in place, and at said date, each corner monument bore or contained

GARY GREELEY
336 RAMONA PL
COSTA MESA CA
92627



1000

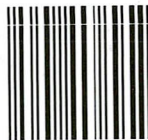

85004

U.S. POSTAGE
PAID
NEWPORT BEACH, CA
92663
AUG 07, 17
AMOUNT

\$1.19

R2303S102735-12

BUREAU OF LAND MANAGEMENT
ARIZONA STATE OFFICE
1 NORTH CENTRAL AVENUE SUITE 200
PHOENIX ARIZONA 85004

PHOENIX, ARIZONA

2017 AUG 10 P 3:01

RECEIVED
BLM AZ STATE OFFICE

AFFIDAVIT OF ANNUAL ASSESSMENT WORK

WHEN RECORDED, MAIL DOCUMENT TO:

NAME: GARY GRIFFLEY

ADDRESS: 336 RAMONA PL

CITY, STATE, ZIP: COSTA MESA CA
92627

FOR COUNTY RECORDER'S USE

No. of Claims 1
x \$10/claim
Total due BLM \$ 10.00

TO ALL WHOM IT MAY CONCERN:

1. The undersigned certifies that at least \$100 per claim was expended for development, labor and improvements, or equivalent value added, as the annual assessment work for the assessment year ending September 1, 2017 for the following contiguous unpatented mining claim(s), located in the County of YAVAPAI, in the State of ARIZONA.

BLM Serial No.	Name of Claim	Tp	Rg	Sec	Mer	County Recordation Book and Page No.	Date
412185	TOWN BUTTE #7	TUN	R1E	24	14		8-7-17

2. Type of labor and improvements (specify what was done and give the total value for that labor and improvement to show at least \$100 for each claim). If a geological, geochemical, or geophysical survey was performed, as per 30 U.S.C. 28-1, reference the title of the report of survey, give cost and date of the survey and report, and indicate it was filed with the County Recorder:

Description of Work Performed	Value of Work Performed	Date Work Was Performed
SAME TRENCH THAT CUTS THROUGH ROAD ON	150.00	3-19-17
UPPER PART OF CLAIM NEEDED BACK		
FILLING DUE TO MONSOONS, REMOVE		
MORE BRANCHES AND BRUSH BLOCKING FRONT		
OF CULVERT PIPE UNDER MAIN ROAD TO		
CLEARER		

3. Name and mailing address of each person who performed the labor and improvements:

Name (please print)

TOM IVERSON

Current Mailing Address (please print)

2208 W. BASELINE AVE
SPACE 53 APACHE JUNCTION
AZ 85120

4. Name and mailing address of each person who holds and claims the subject mining claim(s) for the valuable minerals contained therein. Be sure to indicate if there is a change of address:

Name (please print)

Current Mailing Address (please print)

5. The undersigned testifies that on the date of 3-19, 2017, all monuments required by law were erected upon the subject claim(s), and all notices required by law were posted on the subject claim(s) or copies thereof were in place, and at said date, each corner monument bore or contained

markings sufficient to appropriately designate the corner of the claim to which it pertains and the name of the claim(s).

I hereby certify under penalty of perjury under the laws of the State of CA that the foregoing statements are true and correct:

[Signature] Date: 8-7-17
(Signature of person responsible for above statement)

Title 18 U.S.C. 1001 and 43 U.S.C. 1212 make it a crime for any person knowingly and willfully to make to any department or agency of the United States any false, fictitious or fraudulent statements or representations as to any matter within its jurisdiction.

Notary Block

SUBSCRIBED AND SWORN TO before me, this _____ day of _____ 20_____

By: * SEE ATTACHED JURAT * 8/7/2017
(Signature of Affiant)

Title: _____

My Commission Expires: _____

INSTRUCTIONS

1. This is an optional form that may be used to satisfy the requirements for the Bureau of Land Management (BLM) under the provisions of 43 U.S.C. §1744 and 30 U.S.C. §28-28d and the regulations thereunder (43 CFR part 3835). Since local and State laws may vary, you should contact your local and State agencies where the claims are located to ensure all applicable laws and requirements are satisfied.
2. The claimant(s) must fill in the date in paragraph 1 for the applicable assessment year and the county and state where the claims are located.
3. All claim names, BLM serial numbers, legal descriptions, and original county recording information must be listed for the claims pertaining to this assessment notice.
4. The claimant(s) must complete paragraph 2 listing all labor or improvements which was performed on or did benefit the subject mining claims. The value and date of the labor or improvements must also be listed. The total amount of labor or improvements can be listed, but the total expenditure must equal at least \$100 for each claim.
5. The names and current mailing addresses of the person(s) performing the labor shall be listed in paragraph 3.
6. The name and current mailing address of each owner (claimant) of the claims shall be listed in paragraph 4. The mailing address shall be the owner's address and not the address of an agent or anyone representing the claimant. Be sure to note if there has been a change of address.
7. Paragraph 5 shall be completed to show the date it was verified that all monuments required by law were properly erected, all notices were posted, and that corners were appropriately designated for all claims listed.
8. An exact legible reproduction or duplicate (other than microfilm or other electronic media) of this affidavit or another type of affidavit of assessment work that you file or will file in the county where each claim is located, must be filed with the BLM on or before December 30 of the calendar year in which the assessment year ends. For mill or tunnel sites, a separate notice of intent to hold must be filed with the BLM on or before December 30. Requirements for filing a notice of intent to hold can be found at 43 CFR 3835.33.
9. A processing fee of \$10 for each claim listed must be remitted to the BLM along with this or any other affidavit of assessment work.

CALIFORNIA JURAT
California Government Code § 8202

A notary public or other officer completing this certificate verifies only the identity of the individual who signed the document to which this certificate is attached, and not the truthfulness, accuracy, or validity of that document.

State of California

County of ORANGE

Subscribed and sworn to (or affirmed) before me on this 7 day of AUGUST, 2017 by GARY GREELEY proved to me on the basis of satisfactory evidence to be the person(s) who appeared before me.

Signature [Handwritten Signature] (Seal)

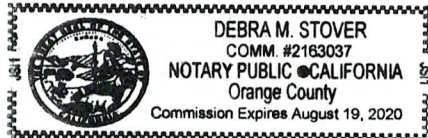

OPTIONAL

Additional information provided in this section is not required however may deter fraudulent attachment of this certificate to a document other than originally intended.

Description of Attached Document:

Title or Type of Document: AFFIDAVIT OF ANNUAL ASSESSMENT WORK
Document Date: 8/7/2017
Number of Pages: 5
Signer(s) Other Than Named Above: N/A

Capacity(ies) Claimed by Signer(s):

Signer's Name: _____
Capacity Claimed:
 Individual Trustee Attorney-in-Fact
 Guardian or Conservator
 Corporate Officer - Title(s) _____
 Other _____
Signer is Representing: _____

Capacity(ies) Claimed by Signer(s):

Signer's Name: _____
Capacity Claimed:
 Individual Trustee Attorney-in-Fact
 Guardian or Conservator
 Corporate Officer - Title(s) _____
 Other _____
Signer is Representing: _____

United States Department of the Interior
Bureau of Land Management
 DIV OF LANDS, MINRLS & ENERGY
 ONE N CENTRAL AVE
 PHOENIX, AZ 85004 -4427
 Phone: 602-417-9200

Receipt

No: 3932589

Transaction #: 4042165	
Date of Transaction: 08/11/2017	
CUSTOMER:	
GARY GREELEY 336 RAMONA PL COSTA MESA, CA 92627-3765 US	

LINE #	QTY	DESCRIPTION	REMARKS	UNIT PRICE	TOTAL
1	1.00	LOCATABLE MINERALS / MINING CLAIMS- NOT NEW-UNADJUD, ONE AUTH NO. ONLY / MINING CLAIM MONEY RECEIVED CASES: AMC412185/\$30.00	POL 2017/3 WAV	- n/a -	30.00
TOTAL:					\$30.00

PAYMENT INFORMATION			
1	AMOUNT:	30.00	POSTMARKED: 08/07/2017
	TYPE:	CHECK	RECEIVED: 08/10/2017
	CHECK NO:	2864	
	NAME:	GREELEY, GARY R 336 RAMONA PL COSTA MESA CA 92627 US	

REMARKS

This receipt was generated by the automated BLM Collections and Billing System and is a paper representation of a portion of the official electronic record contained therein.

UNITED STATES
DEPARTMENT OF THE INTERIOR
BUREAU OF LAND MANAGEMENT
MAINTENANCE FEE WAIVER CERTIFICATION

374

AM

FORM APPROVED
OMB NO. 1004-0114
Expires: October 31, 2016

SEE INSTRUCTIONS ON PAGE 2

412179 416274

- This small miner waiver is filed for the assessment year beginning on September 1, 2016 and ending on September 1, 2017.
- The undersigned and all related parties owned ten or fewer mining claims, mill, or tunnel sites located and maintained on Federal lands in the United States of America on September 1, 2016.
- The undersigned have performed the assessment work required by law for each mining claim listed prior to filing this waiver and understand that by filing this form, the undersigned must file an affidavit of assessment work with the Bureau of Land Management (BLM) by the December 30th following the filing of this waiver.
- The undersigned understand that if the assessment work obligation has not yet come due under 30 U.S.C. 28 (for those claims in their first assessment year only), a notice of intent to hold reciting this condition must be recorded by the December 30th following the filing of this waiver.
- The undersigned understand that mill and tunnel sites may also be listed on this waiver and be waived from payment of the maintenance fee, and that a notice of intent to hold for these sites is required to be filed with the BLM by the December 30th following the filing of this waiver.
- The undersigned understand and acknowledge that pursuant to 43 U.S.C. 1212 and 18 U.S.C. 1001, the filing or recording of a false, fictitious, or fraudulent document with the BLM may result in a fine of up to \$250,000, a prison term not to exceed five years, or both.
- The mining claims, mill or tunnel sites for which this waiver from payment of the maintenance fees is requested are:

CLAIM OR SITE NAME	BLM RECORDATION SERIAL NUMBER
1. TOWN BUTTE #7	412185 ✓
2. BOX WASH #1	416274
3. BOX WASH #2	416275
4.	
5.	
6.	
7.	
8.	
9.	
10.	

RECEIVED
BLM AZ STATE OFFICE
2016 AUG 22 P 2:19
PHOENIX, ARIZONA

The owner(s) (claimants) of the above mining claims and sites are:

GARY GREELEY
(Owner's Name - Please Print)
336 RAMONA PL
(Owner's Mailing Address)

Gary Greeley
(Owner's Signature)
COSTA MESA CA 92627
(City) (State) (Zip Code)

(Owner's Name - Please Print)
(Owner's Mailing Address)

(Owner's Signature)
(City) (State) (Zip Code)

(Owner's Name - Please Print)
(Owner's Mailing Address)

(Owner's Signature)
(City) (State) (Zip Code)

(Owner's Name - Please Print)
(Owner's Mailing Address)

(Owner's Signature)
(City) (State) (Zip Code)

ENTERED
SEPT 6 2016
BY: RE

NL
RE 9.6

UNITED STATES
DEPARTMENT OF THE INTERIOR
BUREAU OF LAND MANAGEMENT

FORM APPROVED
OMB NO.: 1004-0114
Expires: October 31, 2016

AFFIDAVIT OF ANNUAL ASSESSMENT WORK

412179 416274

WHEN RECORDED, MAIL DOCUMENT TO:

NAME: GARY GREELEY

ADDRESS: 336 Ramona PL

CITY, STATE, ZIP: COSTA MESA CA
92627

FOR COUNTY RECORDER'S USE

No. of Claims 2

x \$10/claim

Total due BLM \$ 20.00

TO ALL WHOM IT MAY CONCERN:

1. The undersigned certifies that at least \$100 per claim was expended for development, labor and improvements, or equivalent value added, as the annual assessment work for the assessment year ending September 1, 2016 for the following contiguous unpatented mining claim(s), located in the County of MARICOPA, in the State of ARIZONA.

BLM Serial No.	Name of Claim	Tp Rg Sec Mer				County Recordation Book and Page No.	Date
		Example: 13N 5E 14 MDM					
416274	Box WASH #1	T6N	R6W	1	14		8-13-16
416275	Box WASH #2	T6N	R6W	1	14		8-13-16

RECEIVED
BLM AZ STATE OFFICE
2016 AUG 22 P 2:18
PHOENIX, ARIZONA

RECEIPT # 3638250

2. Type of labor and improvements (specify what was done and give the total value for that labor and improvement to show at least \$100 for each claim). If a geological, geochemical, or geophysical survey was performed, as per 30 U.S.C. 28-1, reference the title of the report of survey, give cost and date of the survey and report, and indicate it was filed with the County Recorder:

Description of Work Performed	Value of Work Performed	Date Work Was Performed
CLEAR BRANCHES AND DEBRIS WASHED DOWN FROM MONSIEUR'S CHOKING OFF ONE OF THE SMALLER ^{WASHES} FEEDING INTO MAIN WASH SHOULD HELP TO STOP THE WASH SIDE FROM BREAKING DOWN	175.00	3-20-16

3. Name and mailing address of each person who performed the labor and improvements:

Name (please print)

TOM IVERSON

Current Mailing Address (please print)

P.O. BOX 2893
SHOW LOW AZ 85902

4. Name and mailing address of each person who holds and claims the subject mining claim(s) for the valuable minerals contained therein. Be sure to indicate if there is a change of address:

Name (please print)

Current Mailing Address (please print)

RECEIVED
 BLM AZ STATE OFFICE
 2016 AUG 22 P 2:18
 PHOENIX, ARIZONA

5. The undersigned testifies that on the date of 3-20, 2016, all monuments required by law were erected upon the subject claim(s), and all notices required by law were posted on the subject claim(s) or copies thereof were in place, and at said date, each corner monument bore or contained

markings sufficient to appropriately designate the corner of the claim to which it pertains and the name of the claim(s).

I hereby certify under penalty of perjury under the laws of the State of CA that the foregoing statements are true and correct:

[Signature] Date: 8-13-16
(Signature of person responsible for above statement)

Title 18 U.S.C. 1001 and 43 U.S.C. 1212 make it a crime for any person knowingly and willfully to make to any department or agency of the United States any false, fictitious or fraudulent statements or representations as to any matter within its jurisdiction.

Notary Block

SUBSCRIBED AND SWORN TO before me, this 13 day of August 20 16

By: Gary Robert Gazeley
(Signature of Affiant)

Title: _____

My Commission Expires: July 1, 2020



INSTRUCTIONS

1. This is an optional form that may be used to satisfy the requirements for the Bureau of Land Management (BLM) under the provisions of 43 U.S.C. §1744 and 30 U.S.C. §28-28d and the regulations thereunder (43 CFR part 3835). Since local and State laws may vary, you should contact your local and State agencies where the claims are located to ensure all applicable laws and requirements are satisfied.
2. The claimant(s) must fill in the date in paragraph 1 for the applicable assessment year and the county and state where the claims are located.
3. All claim names, BLM serial numbers, legal descriptions, and original county recording information must be listed for the claims pertaining to this assessment notice.
4. The claimant(s) must complete paragraph 2 listing all labor or improvements which was performed on or did benefit the subject mining claims. The value and date of the labor or improvements must also be listed. The total amount of labor or improvements can be listed, but the total expenditure must equal at least \$100 for each claim.
5. The names and current mailing addresses of the person(s) performing the labor shall be listed in paragraph 3.
6. The name and current mailing address of each owner (claimant) of the claims shall be listed in paragraph 4. The mailing address shall be the owner's address and not the address of an agent or anyone representing the claimant. Be sure to note if there has been a change of address.
7. Paragraph 5 shall be completed to show the date it was verified that all monuments required by law were properly erected, all notices were posted, and that corners were appropriately designated for all claims listed.
8. An exact legible reproduction or duplicate (other than microfilm or other electronic media) of this affidavit or another type of affidavit of assessment work that you file or will file in the county where each claim is located, must be filed with the BLM on or before December 30 of the calendar year in which the assessment year ends. For mill or tunnel sites, a separate notice of intent to hold must be filed with the BLM on or before December 30. Requirements for filing a notice of intent to hold can be found at 43 CFR 3835.33.
9. A processing fee of \$10 for each claim listed must be remitted to the BLM along with this or any other affidavit of assessment work.

RECEIVED
BLM AZ STATE OFFICE
PHOENIX, ARIZONA
AUG 22 PM 2:19

CALIFORNIA JURAT WITH AFFIANT STATEMENT

GOVERNMENT CODE § 8202

- See Attached Document (Notary to cross out lines 1-6 below)
- See Statement Below (Lines 1-6 to be completed only by document signer[s], not Notary)

1
2
3
4
5
6

Signature of Document Signer No. 1 *Signature of Document Signer No. 2 (if any)*

RECEIVED
BLM AZ STATE OFFICE
2016 AUG 22 P 2:19
PHOENIX, ARIZONA

A notary public or other officer completing this certificate verifies only the identity of the individual who signed the document to which this certificate is attached, and not the truthfulness, accuracy, or validity of that document.

State of California
County of Orange

Subscribed and sworn to (or affirmed) before me
on this 13 day of August, 2016
by Date Month Year
(1) Gary Robert Greeley
(and (2) _____),
Name(s) of Signer(s)



proved to me on the basis of satisfactory evidence
to be the person(s) who appeared before me.

Signature _____
Signature of Notary Public

Seal
Place Notary Seal Above

OPTIONAL

Though this section is optional, completing this information can deter alteration of the document or fraudulent reattachment of this form to an unintended document.

Description of Attached Document
Title or Type of Document: _____ Document Date: _____
Number of Pages: _____ Signer(s) Other Than Named Above: _____

UNITED STATES
DEPARTMENT OF THE INTERIOR
BUREAU OF LAND MANAGEMENT

FORM APPROVED
OMB NO.: 1004-0114
Expires: October 31, 2016

AFFIDAVIT OF ANNUAL ASSESSMENT WORK

WHEN RECORDED, MAIL DOCUMENT TO:

NAME: GARY GREELEY

ADDRESS: 336 RAMONA PL

CITY, STATE, ZIP: COSTA MESA CA
92627

FOR COUNTY RECORDER'S USE

No. of Claims 1

x \$10/claim

Total due BLM \$ 10.00

TO ALL WHOM IT MAY CONCERN:

1. The undersigned certifies that at least \$100 per claim was expended for development, labor and improvements, or equivalent value added, as the annual assessment work for the assessment year ending September 1, 2016 for the following contiguous unpatented mining claim(s), located in the County of YAVAPAI, in the State of ARIZONA.

BLM Serial No.	Name of Claim	Tp	Rg	Sec	Mer	County Recordation Book and Page No.	Date
412185	TOWN BUTTE #7	T11N	R1E	24	14		8-13-16

RECEIVED
BLM AZ STATE OFFICE
PHOENIX, ARIZONA
AUG 22 P 2:17

RECEIPT # 3638250

2. Type of labor and improvements (specify what was done and give the total value for that labor and improvement to show at least \$100 for each claim). If a geological, geochemical, or geophysical survey was performed, as per 30 U.S.C. 28-1, reference the title of the report of survey, give cost and date of the survey and report, and indicate it was filed with the County Recorder:

Description of Work Performed	Value of Work Performed	Date Work Was Performed
ANNUAL BACK FILLING OF TRENCH DUE TO MONSOONS WREAKING HAVOC ON ROAD	200.00	3-27-16
UPPER PART CLAIM. REMOVE BOULDERS AND TRASH THE SAME DRAIN PIPE GETS BLOCKED EVERY YEAR FROM THE RUN OFF ITS CLEAR		

NOW ALSO RILLED OUT A DEAD TREE TRUNK FARTHER UP THE CLAIM SO IT DOESNT WASH DOWN TO BLOCK DRAIN

3. Name and mailing address of each person who performed the labor and improvements:

Name (please print)	Current Mailing Address (please print)
<u>TOM IVERSON</u>	<u>P.O. BOX 2893</u>
_____	<u>SHOW LOW AZ 85902</u>
_____	_____
_____	_____

4. Name and mailing address of each person who holds and claims the subject mining claim(s) for the valuable minerals contained therein. Be sure to indicate if there is a change of address:

Name (please print)	Current Mailing Address (please print)
_____	_____
_____	_____
_____	_____
_____	_____
_____	_____

RECEIVED
 BLM AZ STATE OFFICE
 2016 AUG 22 PM 2:18
 PHOENIX, ARIZONA

5. The undersigned testifies that on the date of 3-27, 2016 all monuments required by law were erected upon the subject claim(s), and all notices required by law were posted on the subject claim(s) or copies thereof were in place, and at said date, each corner monument bore or contained

markings sufficient to appropriately designate the corner of the claim to which it pertains and the name of the claim(s).

I hereby certify under penalty of perjury under the laws of the State of CA that the foregoing statements are true and correct:

Gary Robert Greeley
(Signature of person responsible for above statement)

Date: 8-13-16

Title 18 U.S.C. 1001 and 43 U.S.C. 1212 make it a crime for any person knowingly and willfully to make to any department or agency of the United States any false, fictitious or fraudulent statements or representations as to any matter within its jurisdiction.

Notary Block

SUBSCRIBED AND SWORN TO before me, this 13 day of August 2016

By: Gary Robert Greeley
(Signature of Affiant)

Title: _____

My Commission Expires: July 1, 2020



INSTRUCTIONS

1. This is an optional form that may be used to satisfy the requirements for the Bureau of Land Management (BLM) under the provisions of 43 U.S.C. §1744 and 30 U.S.C. §28-28d and the regulations thereunder (43 CFR part 3835). Since local and State laws may vary, you should contact your local and State agencies where the claims are located to ensure all applicable laws and requirements are satisfied.
2. The claimant(s) must fill in the date in paragraph 1 for the applicable assessment year and the county and state where the claims are located.
3. All claim names, BLM serial numbers, legal descriptions, and original county recording information must be listed for the claims pertaining to this assessment notice.
4. The claimant(s) must complete paragraph 2 listing all labor or improvements which was performed on or did benefit the subject mining claims. The value and date of the labor or improvements must also be listed. The total amount of labor or improvements can be listed, but the total expenditure must equal at least \$100 for each claim.
5. The names and current mailing addresses of the person(s) performing the labor shall be listed in paragraph 3.
6. The name and current mailing address of each owner (claimant) of the claims shall be listed in paragraph 4. The mailing address shall be the owner's address and not the address of an agent or anyone representing the claimant. Be sure to note if there has been a change of address.
7. Paragraph 5 shall be completed to show the date it was verified that all monuments required by law were properly erected, all notices were posted, and that corners were appropriately designated for all claims listed.
8. An exact legible reproduction or duplicate (other than microfilm or other electronic media) of this affidavit or another type of affidavit of assessment work that you file or will file in the county where each claim is located, must be filed with the BLM on or before December 30 of the calendar year in which the assessment year ends. For mill or tunnel sites, a separate notice of intent to hold must be filed with the BLM on or before December 30. Requirements for filing a notice of intent to hold can be found at 43 CFR 3835.33.
9. A processing fee of \$10 for each claim listed must be remitted to the BLM along with this or any other affidavit of assessment work.

RECEIVED
BLM STATE OFFICE
PHOENIX, ARIZONA
AUG 22 PM 2:18
(Form 3830-4 Page 3)

CALIFORNIA JURAT WITH AFFIANT STATEMENT

GOVERNMENT CODE § 8202

- See Attached Document (Notary to cross out lines 1-6 below)
- See Statement Below (Lines 1-6 to be completed only by document signer[s], not Notary)

RECEIVED
 BLM AZ STATE OFFICE
 2016 AUG 22 PM 2:18
 PHOENIX, ARIZONA

1 _____

2 _____

3 _____

4 _____

5 _____

6 _____

Signature of Document Signer No. 1 _____

Signature of Document Signer No. 2 (if any) _____

A notary public or other officer completing this certificate verifies only the identity of the individual who signed the document to which this certificate is attached, and not the truthfulness, accuracy, or validity of that document.

State of California
 County of Orange

Subscribed and sworn to (or affirmed) before me
 on this 13 day of August, 2016,
 by _____
Date Month Year

(1) Gary Robert Greeley
 (and (2) _____),
Name(s) of Signer(s)

proved to me on the basis of satisfactory evidence
 to be the person(s) who appeared before me.

Signature _____
 Signature of Notary Public



Seal
 Place Notary Seal Above

OPTIONAL

Though this section is optional, completing this information can deter alteration of the document or fraudulent reattachment of this form to an unintended document.

Description of Attached Document

Title or Type of Document: _____ Document Date: _____

Number of Pages: _____ Signer(s) Other Than Named Above: _____

United States Department of the Interior
Bureau of Land Management
 DIV OF LANDS, MINRLS & ENERGY
 ONE N CENTRAL AVE
 PHOENIX, AZ 85004 -4427
 Phone: 602-417-9200

Receipt

No: 3638250

Transaction #: 3742154	
Date of Transaction: 08/23/2016	
CUSTOMER:	
GARY GREELEY 336 RAMONA PL COSTA MESA, CA 92627-3765 US	

LINE #	QTY	DESCRIPTION	REMARKS	UNIT PRICE	TOTAL
1	1.00	LOCATABLE MINERALS / MINING CLAIMS-NOT NEW-UNADJUD, ONE AUTH NO. ONLY / MINING CLAIM MONEY RECEIVED CASES: AMC412185/\$30.00	WAIVER 2017 - 3 / POL 2016 - 3	- n/a -	30.00
TOTAL:					\$30.00

PAYMENT INFORMATION					
1	AMOUNT:	30.00	POSTMARKED:	08/17/2016	
	TYPE:	CHECK	RECEIVED:	08/22/2016	
	CHECK NO:	2816			
	NAME:	GREELEY, GARY 336 RAMONA PL COSTA MESA CA 92627-3765 US			

REMARKS

This receipt was generated by the automated BLM Collections and Billing System and is a paper representation of a portion of the official electronic record contained therein.

ENTERED
AUG 24 2016
 BY: 

Gary Greeley
336 Ramona Pl.
Costa Mesa, CA.
92627

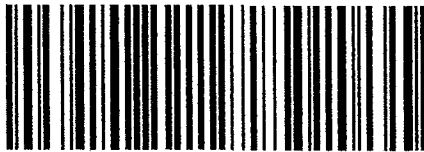

7015 1730 0001 0535 2518

RECEIVED
BLM AZ STATE OFFICE

AUG 22 P 2 17

PHOENIX, ARIZONA

Bureau of Land Management
Arizona State office
1 North Central Ave, Suite 800
Phoenix, Az 85004

U.S. POSTAGE
NEWPORT BEACH, CA
92663
AUG 17 1988
AMOUNT
\$4.45
R23039 02728-08



85004



1000

8500434427 0041

412179

416274

AFFIDAVIT OF ANNUAL ASSESSMENT WORK

WHEN RECORDED, MAIL DOCUMENT TO:

NAME: GARY GREELEY

ADDRESS: 336 RAMONA PL

CITY, STATE, ZIP: COSTA MESA CA
92627

FOR COUNTY RECORDER'S USE

No. of Claims 2

x \$10/claim

Total due BLM \$ 20.00

TO ALL WHOM IT MAY CONCERN:

RECEIPT # 3385150

1. The undersigned certifies that at least \$100 per claim was expended for development, labor and improvements, or equivalent value added, as the annual assessment work for the assessment year ending September 1, 2015 for the following contiguous unpatented mining claim(s), located in the County of MARICOPA, in the State of ARIZONA.

BLM Serial No.	Name of Claim	Tp	Rg	Sec	Mer	County Recordation Book and Page No.	Date
416274	BOX WASH #1	T6N	R6W	1	14		8-7-15
416275	BOX WASH #2	T6N	R6W	1	14		8-7-15

PHOENIX, ARIZONA
 2015 SEP - 1 P 1:26
 RECEIVED

ENTERED
SEP 08 2015
BY: jr

2. Type of labor and improvements (specify what was done and give the total value for that labor and improvement to show at least \$100 for each claim). If a geological, geochemical, or geophysical survey was performed, as per 30 U.S.C. 28-1, reference the title of the report of survey, give cost and date of the survey and report, and indicate it was filed with the County Recorder:

Description of Work Performed	Value of Work Performed	Date Work Was Performed
REMOVE ROCKS AND DIRT THAT SLID OFF AND EMBACKMENT	225 ⁰⁰	4-13-15
BLOCKING PART OF THE WASH. REMOVE OLD CHAIRS. AND SMALL BROKEN TABLE.		

IT SEEMS TO ME SOMEBODY USING THIS AS THERE DUMP, I FIND MORE TRASH EVERY YEAR

3. Name and mailing address of each person who performed the labor and improvements:

Name (please print)

TOM IVERSON

Current Mailing Address (please print)

P.O. BOX 2893
SHOW LOW AZ 85902

4. Name and mailing address of each person who holds and claims the subject mining claim(s) for the valuable minerals contained therein. Be sure to indicate if there is a change of address:

Name (please print)

Current Mailing Address (please print)

RECEIVED
 2015 SEP 11 P 1:26
 PHOENIX, ARIZONA

5. The undersigned testifies that on the date of 4-13, 2015, all monuments required by law were erected upon the subject claim(s), and all notices required by law were posted on the subject claim(s) or copies thereof were in place, and at said date, each corner monument bore or contained

markings sufficient to appropriately designate the corner of the claim to which it pertains and the name of the claim(s).

I hereby certify under penalty of perjury under the laws of the State of CA that the foregoing statements are true and correct:

[Signature] Date: 8-7-15
(Signature of person responsible for above statement)

Title 18 U.S.C. 1001 and 43 U.S.C. 1212 make it a crime for any person knowingly and willfully to make to any department or agency of the United States any false, fictitious or fraudulent statements or representations as to any matter within its jurisdiction.

Notary Block

SUBSCRIBED AND SWORN TO before me, this 7th day of August 20 15

By: [Signature]
(Signature of Affiant)

Title: _____

My Commission Expires: 6/27/2019



INSTRUCTIONS

1. This is an optional form that may be used to satisfy the requirements for the Bureau of Land Management (BLM) under the provisions of 43 U.S.C. §1744 and 30 U.S.C. §28-28d and the regulations thereunder (43 CFR part 3835). Since local and State laws may vary, you should contact your local and State agencies where the claims are located to ensure all applicable laws and requirements are satisfied.
2. The claimant(s) must fill in the date in paragraph 1 for the applicable assessment year and the county and state where the claims are located.
3. All claim names, BLM serial numbers, legal descriptions, and original county recording information must be listed for the claims pertaining to this assessment notice.
4. The claimant(s) must complete paragraph 2 listing all labor or improvements which was performed on or did benefit the subject mining claims. The value and date of the labor or improvements must also be listed. The total amount of labor or improvements can be listed, but the total expenditure must equal at least \$100 for each claim.
5. The names and current mailing addresses of the person(s) performing the labor shall be listed in paragraph 3.
6. The name and current mailing address of each owner (claimant) of the claims shall be listed in paragraph 4. The mailing address shall be the owner's address and not the address of an agent or anyone representing the claimant. Be sure to note if there has been a change of address.
7. Paragraph 5 shall be completed to show the date it was verified that all monuments required by law were properly erected, all notices were posted, and that corners were appropriately designated for all claims listed.
8. An exact legible reproduction or duplicate (other than microfilm or other electronic media) of this affidavit or another type of affidavit of assessment work that you file or will file in the county where each claim is located, must be filed with the BLM on or before December 30 of the calendar year in which the assessment year ends. For mill or tunnel sites, a separate notice of intent to hold must be filed with the BLM on or before December 30. Requirements for filing a notice of intent to hold can be found at 43 CFR 3835.33.
9. A processing fee of \$10 for each claim listed must be remitted to the BLM along with this or any other affidavit of assessment work.

SEP 1 P 1:26
ARIZONA
Form 3830-4, page 3)

CALIFORNIA JURAT WITH AFFIANT STATEMENT

GOVERNMENT CODE § 8202

- See Attached Document (Notary to cross out lines 1-6 below)
- See Statement Below (Lines 1-6 to be completed only by document signer[s], *not* Notary)

1 _____

2 _____

3 _____

4 _____

5 _____

6 _____

BLANK RECEIVED
 2015 SEP - 1 P 1:26
 PHOENIX, ARIZONA

Signature of Document Signer No. 1

Signature of Document Signer No. 2 (if any)

A notary public or other officer completing this certificate verifies only the identity of the individual who signed the document to which this certificate is attached, and not the truthfulness, accuracy, or validity of that document.

State of California
 County of Orange

Subscribed and sworn to (or affirmed) before me
 on this 7th day of August, 2015,
 by _____
Date Month Year

(1) Gary Greeley
 (and (2) _____),
Name(s) of Signer(s)



proved to me on the basis of satisfactory evidence
 to be the person(s) who appeared before me.

Signature Ivan R. Resnikoff
Signature of Notary Public

Seal
 Place Notary Seal Above

OPTIONAL

Though this section is optional, completing this information can deter alteration of the document or fraudulent reattachment of this form to an unintended document.

Description of Attached Document

Title or Type of Document: Affiant of Annual Assessment ^{with} Document Date: 8/7/2015

Number of Pages: 3 Signer(s) Other Than Named Above: _____

UNITED STATES
DEPARTMENT OF THE INTERIOR
BUREAU OF LAND MANAGEMENT

FORM APPROVED
OMB NO.: 1004-0114
Expires: October 31, 2016

AFFIDAVIT OF ANNUAL ASSESSMENT WORK

WHEN RECORDED, MAIL DOCUMENT TO:

NAME: GARY GREELEY

ADDRESS: 336 RAMONA PL

CITY, STATE, ZIP: COSTA MESA CA
92627

FOR COUNTY RECORDER'S USE

No. of Claims 1

x \$10/claim

Total due BLM \$ 10.00

TO ALL WHOM IT MAY CONCERN:

RECEIPT # 3385157

1. The undersigned certifies that at least \$100 per claim was expended for development, labor and improvements, or equivalent value added, as the annual assessment work for the assessment year ending September 1, 2015 for the following contiguous unpatented mining claim(s), located in the County of YAVAPAI, in the State of ARIZONA.

BLM Serial No.	Name of Claim	Tp	Rg	Sec	Mer	County Recordation Book and Page No.	Date
412185	TOWN BUTTE #7	TIMBRIE	24	14			8-7-15

2015 SEP - 1 P 1:25
 PHOENIX, ARIZONA
 RECEIVED

2. Type of labor and improvements (specify what was done and give the total value for that labor and improvement to show at least \$100 for each claim). If a geological, geochemical, or geophysical survey was performed, as per 30 U.S.C. 28-1, reference the title of the report of survey, give cost and date of the survey and report, and indicate it was filed with the County Recorder:

Description of Work Performed	Value of Work Performed	Date Work Was Performed
BACK FILL ANOTHER SECTION OF THE ROAD ON UPPER PART OF CLAIM WHERE THE MONSIEURS CUT A TRENCH THUR IT ALSO REMOVE DEBRIE BLOCKING DRAIN PIPE UNDER MAIN ROAD, BRANCHES TRASH OLD TIRE	150. ⁰⁰	4-11-15

3. Name and mailing address of each person who performed the labor and improvements:

Name (please print)

TOM TUERSON

Current Mailing Address (please print)

P.O. BOX 2893
SHOW LOW AZ 85902

4. Name and mailing address of each person who holds and claims the subject mining claim(s) for the valuable minerals contained therein. Be sure to indicate if there is a change of address:

Name (please print)

Current Mailing Address (please print)

RECEIVED
 2015 SEP - 1 P 1:26
 PHOENIX, ARIZONA

5. The undersigned testifies that on the date of 4-11
8-7, 2015, all monuments required by law were erected upon the subject claim(s), and all notices required by law were posted on the subject claim(s) or copies thereof were in place, and at said date, each corner monument bore or contained

markings sufficient to appropriately designate the corner of the claim to which it pertains and the name of the claim(s).

I hereby certify under penalty of perjury under the laws of the State of CA that the foregoing statements are true and correct:

Gary Greeley Date: 8-7-15
(Signature of person responsible for above statement)

Title 18 U.S.C. 1001 and 43 U.S.C. 1212 make it a crime for any person knowingly and willfully to make to any department or agency of the United States any false, fictitious or fraudulent statements or representations as to any matter within its jurisdiction.

Notary Block

SUBSCRIBED AND SWORN TO before me, this 7th day of August 20 15

By: Gary Greeley
(Signature of Affiant)

Title: _____

My Commission Expires: 6/27/2019

INSTRUCTIONS

1. This is an optional form that may be used to satisfy the requirements for the Bureau of Land Management (BLM) under the provisions of 43 U.S.C. §1744 and 30 U.S.C. §28-28d and the regulations thereunder (43 CFR part 3835). Since local and State laws may vary, you should contact your local and State agencies where the claims are located to ensure all applicable laws and requirements are satisfied.
2. The claimant(s) must fill in the date in paragraph 1 for the applicable assessment year and the county and state where the claims are located.
3. All claim names, BLM serial numbers, legal descriptions, and original county recording information must be listed for the claims pertaining to this assessment notice.
4. The claimant(s) must complete paragraph 2 listing all labor or improvements which was performed on or did benefit the subject mining claims. The value and date of the labor or improvements must also be listed. The total amount of labor or improvements can be listed, but the total expenditure must equal at least \$100 for each claim.
5. The names and current mailing addresses of the person(s) performing the labor shall be listed in paragraph 3.
6. The name and current mailing address of each owner (claimant) of the claims shall be listed in paragraph 4. The mailing address shall be the owner's address and not the address of an agent or anyone representing the claimant. Be sure to note if there has been a change of address.
7. Paragraph 5 shall be completed to show the date it was verified that all monuments required by law were properly erected, all notices were posted, and that corners were appropriately designated for all claims listed.
8. An exact legible reproduction or duplicate (other than microfilm or other electronic media) of this affidavit or another type of affidavit of assessment work that you file or will file in the county where each claim is located, must be filed with the BLM on or before December 30 of the calendar year in which the assessment year ends. For mill or tunnel sites, a separate notice of intent to hold must be filed with the BLM on or before December 30. Requirements for filing a notice of intent to hold can be found at 43 CFR 3835.33.
9. A processing fee of \$10 for each claim listed must be remitted to the BLM along with this or any other affidavit of assessment work.

RECEIVED
DPI: 26

CALIFORNIA JURAT WITH AFFIANT STATEMENT

GOVERNMENT CODE § 8202

- See Attached Document (Notary to cross out lines 1-6 below)
- See Statement Below (Lines 1-6 to be completed only by document signer[s], *not* Notary)

1 _____

2 _____

3 _____

4 _____

5 _____

6 _____

RECEIVED
2015 SEP -1 P 1:26
PHOENIX, ARIZONA

Signature of Document Signer No. 1 _____

Signature of Document Signer No. 2 (if any) _____

A notary public or other officer completing this certificate verifies only the identity of the individual who signed the document to which this certificate is attached, and not the truthfulness, accuracy, or validity of that document.

State of California
County of Orange

Subscribed and sworn to (or affirmed) before me
on this 7th day of August, 2015,
by _____
Date Month Year

(1) Gary Greeley
(and (2) _____),
Name(s) of Signer(s)



proved to me on the basis of satisfactory evidence
to be the person(s) who appeared before me.

Signature [Handwritten Signature]
Signature of Notary Public

Seal
Place Notary Seal Above

OPTIONAL

Though this section is optional, completing this information can deter alteration of the document or fraudulent reattachment of this form to an unintended document.

Description of Attached Document

Title or Type of Document: Affidavit of Annual Assessment ^{wet} Document Date: 8/7/2015
Number of Pages: 3 Signer(s) Other Than Named Above: _____

UNITED STATES
DEPARTMENT OF THE INTERIOR
BUREAU OF LAND MANAGEMENT **6351**
MAINTENANCE FEE WAIVER CERTIFICATION

412179 416274
FORM APPROVED
OMB NO. 1004-0114
Expires: October 31, 2016

SEE INSTRUCTIONS ON PAGE 2

- This small miner waiver is filed for the assessment year beginning on September 1, 2015 and ending on September 1, 2016.
- The undersigned and all related parties owned ten or fewer mining claims, mill, or tunnel sites located and maintained on Federal lands in the United States of America on September 1, 2015.
- The undersigned have performed the assessment work required by law for each mining claim listed prior to filing this waiver and understand that by filing this form, the undersigned must file an affidavit of assessment work with the Bureau of Land Management (BLM) by the December 30th following the filing of this waiver.
- The undersigned understand that if the assessment work obligation has not yet come due under 30 U.S.C. 28 (for those claims in their first assessment year only), a notice of intent to hold reciting this condition must be recorded by the December 30th following the filing of this waiver.
- The undersigned understand that mill and tunnel sites may also be listed on this waiver and be waived from payment of the maintenance fee, and that a notice of intent to hold for these sites is required to be filed with the BLM by the December 30th following the filing of this waiver.
- The undersigned understand and acknowledge that pursuant to 43 U.S.C. 1212 and 18 U.S.C. 1001, the filing or recording of a false, fictitious, or fraudulent document with the BLM may result in a fine of up to \$250,000, a prison term not to exceed five years, or both.
- The mining claims, mill or tunnel sites for which this waiver from payment of the maintenance fees is requested are:

CLAIM OR SITE NAME	BLM RECORDATION SERIAL NUMBER
1. <u>Box WASH # 1</u>	<u>4116274</u> ✓
2. <u>Box WASH # 2</u>	<u>4116275</u>
3. <u>TOWN BUTTE # 7</u>	<u>412185</u>
4.	
5.	
6.	
7.	
8.	
9.	
10.	

BLM RECEIVED
 2015 SEP - 1 P 1:26
 PHOENIX, ARIZONA

The owner(s) (claimants) of the above mining claims and sites are:

<p><u>GARY GREELEY</u> (Owner's Name - Please Print)</p> <p><u>336 RAMONA PL</u> (Owner's Mailing Address)</p>	<p><u>Gary Greeley</u> (Owner's Signature)</p> <p><u>COSTA MESA</u> <u>CA</u> <u>92627</u> (City) (State) (Zip Code)</p>

<p>_____ (Owner's Name - Please Print)</p> <p>_____ (Owner's Mailing Address)</p>	<p><u>ACU83</u> ENTERED SEP 10 2015 <u>AS</u></p> <p><u>NW CHECK</u> <u>AS</u> _____ (Owner's Signature)</p> <p>_____ (City) (State) (Zip Code)</p>

<p>_____ (Owner's Name - Please Print)</p> <p>_____ (Owner's Mailing Address)</p>	<p>_____ (Owner's Signature)</p> <p>_____ (City) (State) (Zip Code)</p>

<p>_____ (Owner's Name - Please Print)</p> <p>_____ (Owner's Mailing Address)</p>	<p>_____ (Owner's Signature)</p> <p>_____ (City) (State) (Zip Code)</p>

**United States Department of the Interior
Bureau of Land Management
LANDS/RECREATION & PLANNING
ONE N CENTRAL AVE
PHOENIX, AZ 85004 -2203
Phone: 602-417-9200**

Receipt

No: 3385150

Transaction #: 3483489	
Date of Transaction: 09/02/2015	
CUSTOMER:	
GARY GREELEY 336 RAMONA PL COSTA MESA, CA 92627-3765 US	

LINE #	QTY	DESCRIPTION	REMARKS	UNIT PRICE	TOTAL
1	1.00	LOCATABLE MINERALS / MINING CLAIMS-NOT NEW-UNADJUD, ONE AUTH NO. ONLY / MINING CLAIM MONEY RECEIVED CASES: AMC416274/\$30.00	WAIVER - 3 2016 / POL - 3 2015	- n/a -	30.00
TOTAL:					\$30.00

PAYMENT INFORMATION			
1	AMOUNT:	30.00	POSTMARKED: 08/28/2015
	TYPE:	CHECK	RECEIVED: 09/01/2015
	CHECK NO:	2763	
	NAME:	GREELEY, GARY R 336 RAMONA PL COSTA MESA CA 92627-3765 US	

REMARKS

This receipt was generated by the automated BLM Collections and Billing System and is a paper representation of a portion of the official electronic record contained therein.

ENTERED
SEP 08 2015
BY: *ll*

UNITED STATES DEPARTMENT OF THE INTERIOR
BUREAU OF LAND MANAGEMENT

MC NATIONWIDE CLAIMANT LISTING
September 10, 2015

Cust	AZ CLAIMANT	National Total
GREELEY GARY 336 RAMONA PL COSTA MESA, CA 92627-3765	3	3

GARY GREELEY
336 RAMONA PL
COSTA MESA CA
92627

PLACE STICKER AT TOP OF ENVELOPE TO THE RIGHT
OF THE RETURN ADDRESS. FOLD AT DOTTED LINE
CERTIFIED MAIL

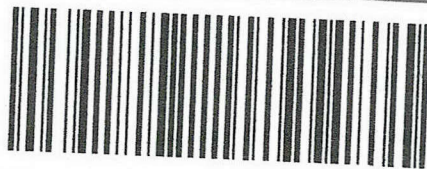

7015 0920 0002 3750 5015

1102735-06
PAID
\$7.18
AUG 28 15
NEWPORT BEACH, CA
U.S. POSTAGE



RECEIVED
P.O. BOX 90000
PHOENIX, ARIZONA 85060

2015 SEP - 1 11:25

PHOENIX, ARIZONA
RETURN RECEIPT
REQUIRED

PHOENIX, ARIZONA

BUREAU OF LAND MANAGEMENT
ONE NORTH CENTRAL AVE
SUITE 800
PHOENIX ARIZONA 85004-4427

416274

412179

When Recorded Return Document to:

GARY GREELEY
336 RAMONA PL
COSTA MESA CA 92627

Check here if this is a change of address.

Telephone: 949 285 7790

E-mail address: garygreeley@att.net

AFFIDAVIT OF PERFORMANCE OF ANNUAL WORK

1. State of Arizona, County of MARICOPA ss:

2. I (Name) GARY GREELEY

3. Reside at (Address) 336 RAMONA PL

City COSTA MESA County ORANGE

RECEIVED
2014 DEC - 8 P 3: 38
PHOENIX, ARIZONA
BLM
Date
Stamp

State CA Zip 92627 being duly sworn, depose and say that I am a citizen of the United States, more than eighteen years of age, and that all of the facts set forth in this affidavit, subject to the provisions and penalties of 18 U.S.C. 1001 pertaining to the filing of false, fictitious, or fraudulent statements with the United States, are true and correct according to the best of my knowledge, information and belief.

4. Owner's name and address (if not shown in Items 1-3 above), _____

5. That I am personally acquainted with the mining claim(s). The work and improvements were made by and at the expense of the owner(s) of said claim(s). Said contiguous group of claims, listed on this document, are situated in the

(optional) Mining District; MARICOPA County, Arizona.

Line No.	AMC NUMBER	CLAIM/SITE NAME	COUNTY RECORDER DATA (if available)	TWP	RNG	SEC
1	416274	BOX WASH #1		T6N	R6W	1
2	416275	BOX WASH #2		T6N	R6W	1
3						
4						
5						
6						

Form: MCF108
Revised Jan. 2006
Page 1 of 2

ENTERED
DEC 10 2014
BY: RAM

RECEIVED
BLM ARIZONA

2014 DEC - 8 P 3: 38
PHOENIX, ARIZONA
BLM
Date
Stamp

7						
8						
9						
10						

6. That between the dates starting at 12 o'clock noon on September 1, 20 13 and ending at 12 o'clock noon on September 1, 20 14 at least \$ 200.00 dollars worth of work and improvements were done and performed upon said claim(s) or upon one or more of a contiguous group of claims for the benefit of all, wholly or partly outside of a contiguous group of claims for the benefit of all, not including the location work.

7. That the following persons were employed to perform the work and improvements described herein: GARY GREELEY AND TOM IVERSON

8. That the work and improvements performed were: BACK FILL DIRT AROUND EXPOSED ROCKS IN MIDDLE OF WASH TO MAKE ACCESS EASIER, REMOVE SOME OLD TIRES AND TRASH SOMEBODY DUMPED ALSO DEBRIS FROM THE MANUSCANS

9. Dated: 11-14-14 Signature: [Signature]

SUBSCRIBED AND SWORN TO before me, a Notary Public, this 3rd day of Dec 2014

By: Gary Greeley

Notary Public [Signature]

My Commission Expires 8/30/2018



No. of Claims: 2 x \$10 = \$20.00
Check No.: 47 Init. [Initialed]
Receipt No.: 3186597
For BLM Use Only

Bureau of Land Management
Arizona State Office
www.az.blm.gov

Form: MCF108
Revised Jan. 2006
Page 2 of 2

When Recorded Return Document to:

GARY GREELEY
336 RAMONA PL
COSTA MESA CA 92627

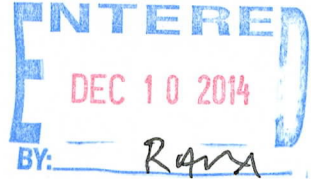

Check here is this is a change of address.

Telephone: 949-285-7790

E-mail address: garygreeley@att.net

AFFIDAVIT OF PERFORMANCE OF ANNUAL WORK

1. State of Arizona, County of YAVAPI ss:

2. I (Name) GARY GREELEY

3. Reside at (Address) 336 RAMONA PL

City COSTA MESA County ORANGE

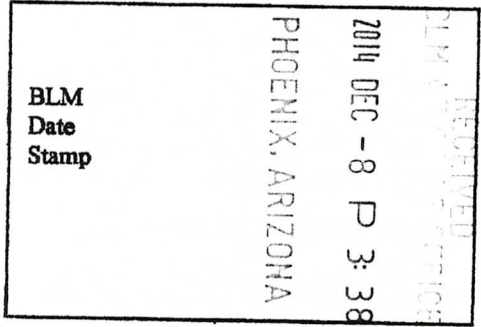

State CA Zip 92627 being duly sworn, depose and say that I am a citizen of the United States, more than eighteen years of age, and that all of the facts set forth in this affidavit, subject to the provisions and penalties of 18 U.S.C. 1001 pertaining to the filing of false, fictitious, or fraudulent statements with the United States, are true and correct according to the best of my knowledge, information and belief.

4. Owner's name and address (If not shown in Items 1-3 above), _____

5. That I am personally acquainted with the mining claim(s). The work and improvements were made by and at the expense of the owner(s) of said claim(s). Said contiguous group of claims, listed on this document, are situated in the

(optional) Mining District; YAVAPI County, Arizona.

Line No.	AMC NUMBER	CLAIM/SITE NAME	COUNTY RECORDER DATA (If available)	TWP	RNG	SEC
1	412185	TOWN SUITE #7		T11N	R1E	24
2						
3						
4						
5						
6						

RECEIVED
 014 DEC - 8 P 3: 38
 PHOENIX, ARIZONA
 BLM
 Date
 Stamp

7					
8					
9					
10					

6. That between the dates starting at 12 o'clock noon on September 1, 20 13 and ending at 12 o'clock noon on September 1, 20 14 at least \$ 17500 dollars worth of work and improvements were done and performed upon said claim(s) or upon one or more of a contiguous group of claims for the benefit of all, wholly or partly outside of a contiguous group of claims for the benefit of all, not including the location work.

7. That the following persons were employed to perform the work and improvements described herein: _____

GARY GREELEY AND TOM IVERSON

8. That the work and improvements performed were: REPAIR SAME SECTION OF

ROAD THAT WAS WASHED OUT LAST YEAR BY MONSOONS AND TO
SMALLER TRENCHES IN ROAD BACKFILL AND COMPACT TO MAKE UPPER PART C
ACCESSIBLE

9. Dated: 11-15-14 Signature: Gary Greeley

SUBSCRIBED AND SWORN TO before me, a Notary Public, this 3rd day of Dec. 20 14

By: Gary Greeley

Notary Public Mike Soliman

My Commission Expires 8/30/2018

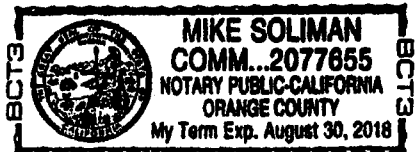

Bureau of Land Management
 Arizona State Office
www.az.blm.gov

No. of Claims: 1 x \$10 = \$10.00
 Check No.: 117 Init. GA
 Receipt No.: 31810597
 For BLM Use Only

Form: MCF108
 Revised Jan. 2006
 Page 2 of 2

GARY BREELEY
336 RAMONA PL
COSTA MESA CA
92627

SANTA ANA CA 926

04 DEC 2014 PM 11 L



RECEIVED
BLM AZ STATE OFFICE

2014 DEC -8 P 3:38

PHOENIX, ARIZONA

BUREAU OF LAND MANAGEMENT
ARIZONA STATE OFFICE
ONE NORTH CENTRAL AVENUE
SUITE 800
PHOENIX, AZ 85004

85004442700



GARY BREELEY
336 RAMONA PL
COSTA MESA CA
92627

SANTA ANA CA 926

04 DEC 2014 PM 11 L

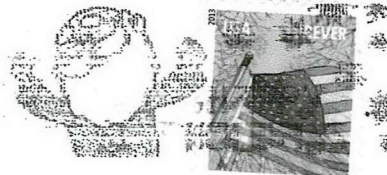

RECEIVED
BLM AZ STATE OFFICE
2014 DEC -8 P 3:38
PHOENIX, ARIZONA

BUREAU OF LAND MANAGEMENT
ARIZONA STATE OFFICE
ONE NORTH CENTRAL AVENUE
SUITE 800
PHOENIX, AZ 85004

85004442700

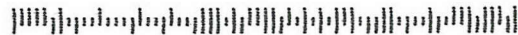

United States Department of the Interior
Bureau of Land Management
 LANDS/RECREATION & PLANNING
 ONE N CENTRAL AVE
 PHOENIX, AZ 85004 -2203
 Phone: 602-417-9200

Receipt

No: 3186597

Transaction #: 3279738	
Date of Transaction: 12/09/2014	
CUSTOMER:	
GARY GREELEY 336 RAMONA PL COSTA MESA, CA 92627-3765 US	

LINE #	QTY	DESCRIPTION	REMARKS	UNIT PRICE	TOTAL
1	1.00	LOCATABLE MINERALS / MINING CLAIMS- NOT NEW-UNADJUD, ONE AUTH NO. ONLY / MINING CLAIM MONEY RECEIVED CASES: AMC416274/\$30.00	POL (3) 2014	- n/a -	30.00
TOTAL:					\$30.00

PAYMENT INFORMATION					
1	AMOUNT:	30.00	POSTMARKED:	12/04/2014	
	TYPE:	CHECK	RECEIVED:	12/08/2014	
	CHECK NO:	117			
	NAME:	GREELEY, GARY 336 RAMONA PL COSTA MESA CA 92627-3765 US			

REMARKS

This receipt was generated by the automated BLM Collections and Billing System and is a paper representation of a portion of the official electronic record contained therein.

ENTERED
 DEC 10 2014
 BY: *Ram*

UNITED STATES
DEPARTMENT OF THE INTERIOR
BUREAU OF LAND MANAGEMENT

MAINTENANCE FEE WAIVER CERTIFICATION

SEE INSTRUCTIONS ON PAGE 2

1052
PM

AMC 412185
416274

FORM APPROVED
OMB NO. 1004-0114
Expires: October 31, 2016

- This small miner waiver is filed for the assessment year beginning on September 1, 2014 and ending on September 1, 2015.
- The undersigned and all related parties owned ten or fewer mining claims, mill, or tunnel sites located and maintained on Federal lands in the United States of America on September 1, 2014.
- The undersigned have performed the assessment work required by law for each mining claim listed prior to filing this waiver and understand that by filing this form, the undersigned must file an affidavit of assessment work with the Bureau of Land Management (BLM) by the December 30th following the filing of this waiver.
- The undersigned understand that if the assessment work obligation has not yet come due under 30 U.S.C. 28 (for those claims in their first assessment year only), a notice of intent to hold reciting this condition must be recorded by the December 30th following the filing of this waiver.
- The undersigned understand that mill and tunnel sites may also be listed on this waiver and be waived from payment of the maintenance fee, and that a notice of intent to hold for these sites is required to be filed with the BLM by the December 30th following the filing of this waiver.
- The undersigned understand and acknowledge that pursuant to 43 U.S.C. 1212 and 18 U.S.C. 1001, the filing or recording of a false, fictitious, or fraudulent document with the BLM may result in a fine of up to \$250,000, a prison term not to exceed five years, or both.
- The mining claims, mill or tunnel sites for which this waiver from payment of the maintenance fees is requested are:

CLAIM OR SITE NAME	BLM RECORDATION SERIAL NUMBER
1. Box Wash # 1	AMC # 416274
2. Box Wash # 2	AMC # 416275
3.	
4.	
5.	
6.	
7.	
8.	
9.	
10.	

RECEIVED
BLM ARIZONA OFFICE
2014 JUL - 3 P 2:07
PHOENIX ARIZONA

The owner(s) (claimants) of the above mining claims and sites are:

Gary Greeley

(Owner's Name - Please Print)

336 Ramona Pl.

(Owner's Mailing Address)

Gary Greeley

(Owner's Signature)

Costa Mesa

(City)

CA

(State)

92627

(Zip Code)

(Owner's Name - Please Print)

(Owner's Mailing Address)

(Owner's Signature)

(City)

(State)

(Zip Code)

(Owner's Name - Please Print)

(Owner's Mailing Address)

(Owner's Signature)

(City)

(State)

(Zip Code)

(Owner's Name - Please Print)

(Owner's Mailing Address)

(Owner's Signature)

(City)

(State)

(Zip Code)

ENTERED
JUL 08 2014
BY: *JM*

G. Greeley
336 Ramona pl.
Costa Mesa, CA
92627

RECEIVED
BLM AZ STATE OFFICE

2014 JUL -3 P 2:01

PHOENIX, ARIZONA

Bureau of Land Management
Arizona State Office
One North Central Avenue
Suite 800
Phoenix, AZ 85004-4427

85004442700

SANTA ANA, CA 926

01 JUL 2014 PM 2 L

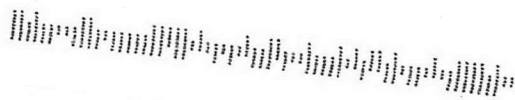

UNITED STATES
DEPARTMENT OF THE INTERIOR
BUREAU OF LAND MANAGEMENT

1053

MAINTENANCE FEE WAIVER CERTIFICATION

FORM APPROVED
OMB NO. 1004-0114
Expires: October 31, 2016

SEE INSTRUCTIONS ON PAGE 2

1. This small miner waiver is filed for the assessment year beginning on September 1, 2014 and ending on September 1, 2015.
2. The undersigned and all related parties owned ten or fewer mining claims, mill, or tunnel sites located and maintained on Federal lands in the United States of America on September 1, 2014.
3. The undersigned have performed the assessment work required by law for each mining claim listed prior to filing this waiver and understand that by filing this form, the undersigned must file an affidavit of assessment work with the Bureau of Land Management (BLM) by the December 30th following the filing of this waiver.
4. The undersigned understand that if the assessment work obligation has not yet come due under 30 U.S.C. 28 (for those claims in their first assessment year only), a notice of intent to hold reciting this condition must be recorded by the December 30th following the filing of this waiver.
5. The undersigned understand that mill and tunnel sites may also be listed on this waiver and be waived from payment of the maintenance fee, and that a notice of intent to hold for these sites is required to be filed with the BLM by the December 30th following the filing of this waiver.
6. The undersigned understand and acknowledge that pursuant to 43 U.S.C. 1212 and 18 U.S.C. 1001, the filing or recording of a false, fictitious, or fraudulent document with the BLM may result in a fine of up to \$250,000, a prison term not to exceed five years, or both.
7. The mining claims, mill or tunnel sites for which this waiver from payment of the maintenance fees is requested are:

CLAIM OR SITE NAME	BLM RECORDATION SERIAL NUMBER
1. <u>Town Butte #7</u>	<u>Amc# 412185</u>
2.	
3.	
4.	
5.	
6.	
7.	
8.	
9.	
10.	

RECEIVED
BLM STATE OFFICE
2014 JUL - 3 PM 2:07
PHOENIX, ARIZONA

The owner(s) (claimants) of the above mining claims and sites are:

Gary Greeley

(Owner's Name - Please Print)

336 Ramon Pl.

(Owner's Mailing Address)

Gary Greeley

(Owner's Signature)

Costa Mesa

(City)

CA

(State)

92627

(Zip Code)

(Owner's Name - Please Print)

(Owner's Mailing Address)

(Owner's Signature)

(City)

(State)

(Zip Code)

(Owner's Name - Please Print)

(Owner's Mailing Address)

(Owner's Signature)

(City)

(State)

(Zip Code)

(Owner's Name - Please Print)

(Owner's Mailing Address)

(Owner's Signature)

ENTERED
JUL 08 2014

BY: pm

(City)

(State)

(Zip Code)

UNITED STATES
DEPARTMENT OF THE INTERIOR
BUREAU OF LAND MANAGEMENT

Amc 412179

416274

FORM APPROVED
OMB NO. 1004-0114
Expires: August 31, 2013

MAINTENANCE FEE WAIVER CERTIFICATION

4

Att

SEE INSTRUCTIONS ON PAGE 2

1. This small miner waiver is filed for the assessment year beginning on September 1, 2013 and ending on September 1, 2014.
2. The undersigned and all related parties owned ten or fewer mining claims, mill, or tunnel sites located and maintained on Federal lands in the United States of America on September 1, 2013.
3. The undersigned have performed the assessment work required by law for each mining claim listed prior to filing this waiver and understand that filing this form, an affidavit of assessment work must be recorded by the December 30th following the filing of this waiver.
4. The undersigned understand that if the assessment work obligation has not yet come due under 30 U.S.C. 28 (for those claims in their first assessment year only), a notice of intent to hold reciting this condition must be recorded by the December 30th following the filing of this waiver.
5. The undersigned understand that mill and tunnel sites may also be listed upon this waiver and be waived from payment of the maintenance fee, and that a notice of intent to hold for these sites is required to be recorded by the December 30th immediately following the filing of this waiver.
6. The undersigned understand and acknowledge that pursuant to 43 U.S.C. 1212 and 18 U.S.C. 1001, the filing or recording of a false, fictitious, or fraudulent document with the Bureau of Land Management may result in a fine of up to \$250,000, a prison term not to exceed five years, or both.
7. The mining claims, mill or tunnel sites for which this waiver from payment of the maintenance fees is requested are:

CLAIM OR SITE NAME	BLM RECORDATION SERIAL NUMBER
1. TOWN BUTTE # 7	AMC 412185
2. BOX WASH # 1	AMC 416274
3. BOX WASH # 2	AMC 416275
4.	
5.	
6.	
7.	
8.	
9.	
10.	

The owner(s) (claimants) of the above mining claims and sites are:

GARY GREELEY
(Owner's Name - Please Print)

336 RAMONA PL
(Street or P.O. Box)

COSTA MESA CA 92627
(City) (State) (Zip Code)

(Owner's Name - Please Print)

(Street or P.O. Box)

(City) (State) (Zip Code)

(Owner's Name - Please Print)

(Street or P.O. Box)

(City) (State) (Zip Code)

Gary Greeley
(Owner's Signature)

(Owner's Signature)

(Owner's Signature)

RECEIVED
JAN 14 P 3:28
PHOENIX, ARIZONA

ENTERED INTO COMPUTER
MAR 07 2013 RB

When Recorded Return Document to:

GARY GREELEY
336 RAMONA PL
COSTA MESA CA 92627

Amc 412179

Check here is this is a change of address.

Telephone: 949-285-7790

E-mail address: gary greeley @ att.net

AFFIDAVIT OF PERFORMANCE OF ANNUAL WORK

1. State of Arizona, County of YAVAPAI ss:

2. I (Name) GARY GREELEY

3. Reside at (Address) 336 RAMONA PL

City COSTA MESA County ORANGE

RECEIVED
BLM
Date
Stamp
2013 JAN 14 P 3:23
PHOENIX, ARIZONA

State CA Zip 92627 being duly sworn, depose and say that I am a citizen of the United States, more than eighteen years of age, and that all of the facts set forth in this affidavit, subject to the provisions and penalties of 18 U.S.C. 1001 pertaining to the filing of false, fictitious, or fraudulent statements with the United States, are true and correct according to the best of my knowledge, information and belief.

4. Owner's name and address (If not shown in Items 1-3 above), _____

5. That I am personally acquainted with the mining claim(s). The work and improvements were made by and at the expense of the owner(s) of said claim(s). Said contiguous group of claims, listed on this document, are situated in the

(optional) Mining District; YAVAPAI County, Arizona.

Line No.	AMC NUMBER	CLAIM/SITE NAME	COUNTY RECORDER DATA (If available)	TWP	RNG	SEC
1	412185	TOWN BUTTE #7		T11N	R1E	24
2						
3						
4						
5						
6						

ENTERED INTO COMPUTER
MAR 07 2013 *JB*

AFFIDAVIT OF PERFORMANCE OF ANNUAL WORK – page 2

BLM
Date
Stamp

2013 JAN 14 P 3:23

RECEIVED

7						
8						
9						
10						

6. That between the dates starting at 12 o'clock noon on September 1, 20 12 and ending at 12 o'clock noon on September 1, 20 13 at least \$ 150.00 dollars worth of work and improvements were done and performed upon said claim(s) or upon one or more of a contiguous group of claims for the benefit of all, wholly or partly outside of a contiguous group of claims for the benefit of all, not including the location work.

7. That the following persons were employed to perform the work and improvements described herein: GARY GREELEY & TOM IVERSON

8. That the work and improvements performed were: THE ROAD ON THE CLAIM HAD SOME TRENCHES CUT THRU THEM DUE TO RUN OFF FROM RAIN, WE BACK FILLED WITH DIRT AND

9. Dated: 1-10-13 Signature: Gary Greeley COMPLETE

SUBSCRIBED AND SWORN TO before me, a Notary Public, this 10 day of Jan 2013

By: Gary Greeley

Notary Public Mike

My Commission Expires 8/30/2014



Bureau of Land Management
Arizona State Office
www.az.blm.gov

No. of Claims: 1 x \$10 = \$10.00
Check No.: 2630 Init. A.A.
Receipt No.: 2723986
For BLM Use Only

Form: MCF108
Revised Jan. 2006
Page 2 of 2

When Recorded Return Document to:

GARY GREELEY
336 RAMONA PL
COSTA MESA CA 92627

Amc 416 274

Check here is this is a change of address.

Telephone: 949-285-7790

E-mail address: gary.greeley@att.net

AFFIDAVIT OF PERFORMANCE OF ANNUAL WORK

1. State of Arizona, County of MARICOPA ss:

2. I (Name) GARY GREELEY

3. Reside at (Address) 336 RAMONA PL

City COSTA MESA County ORANGE

RECEIVED
2013 JAN 14 P 3:24
BLM
Date
Stamp

State CA Zip 92627 being duly sworn, depose and say that I am a citizen of the United States, more than eighteen years of age, and that all of the facts set forth in this affidavit, subject to the provisions and penalties of 18 U.S.C. 1001 pertaining to the filing of false, fictitious, or fraudulent statements with the United States, are true and correct according to the best of my knowledge, information and belief.

4. Owner's name and address (if not shown in Items 1-3 above).

5. That I am personally acquainted with the mining claim(s). The work and improvements were made by and at the expense of the owner(s) of said claim(s). Said contiguous group of claims, listed on this document, are situated in the

(optional) Mining District; MARICOPA County, Arizona.

Line No.	AMC NUMBER	CLAIM/SITE NAME	COUNTY RECORDER DATA (if available)	TWP	RNG	SEC
1	416274	BOX WASH #1		T6N	R6W	1
2	416275	BOX WASH #2		T6N	R6W	1
3						
4						
5						
6						

ENTERED INTO COMPUTER
MAR 07 2013 PB

AFFIDAVIT OF PERFORMANCE OF ANNUAL WORK – page 2

RECEIVED
 2013 JAN 14 P 3:21
 PHOENIX
 BLM
 Date
 Stamp

7					
8					
9					
10					

6. That between the dates starting at 12 o'clock noon on September 1, 20 12 and ending at 12 o'clock noon on September 1, 20 13 at least \$ 175.00 dollars worth of work and improvements were done and performed upon said claim(s) or upon one or more of a contiguous group of claims for the benefit of all, wholly or partly outside of a contiguous group of claims for the benefit of all, not including the location work.

7. That the following persons were employed to perform the work and improvements described herein: GARY GREELEY & TOM TIVERSOL

8. That the work and improvements performed were: REMOVE SHRUBS ROCK AND TRASH THAT WAS WASHED ACROSS THE MAIL PATH IN THE WASH, HAD SOME TIME TO HAVO TRENCH AND SAMPLE

9. Dated: 1-10-13 Signature: Gary Greeley

SUBSCRIBED AND SWORN TO before me, a Notary Public, this 10 day of Jan 2013

By: Gary Greeley

Notary Public [Signature]

My Commission Expires 8/30/2014



No. of Claims: 2 x \$10 = \$20.00
 Check No.: 21632 Init. A.H.
 Receipt No.: 2723980
 For BLM Use Only

Bureau of Land Management
 Arizona State Office
www.az.blm.gov

Form: MCF108
 Revised Jan. 2006
 Page 2 of 2

NOTICE OF INTENTION TO HOLD MINING CLAIMS/SITES

When Recorded Return Document to:

GARY GREELEY
336 RAMONA PL
COSTA MESA CA 92627

BLM
 Date
 Stamp

RECEIVED
 JAN 14 P 3:23

Check here if this is a change of address.

Telephone: 949 285 7790

E-mail Address gary greeley @ att.net

I (We) intend to hold the claims(s) and/or site(s) listed below for the calendar year 2013, and I (We) have filed or will file a Notice of Intent to Hold in the county where the claim (s) is located.

Reason for filing a Notice of Intent to Hold instead of an assessment work filing (check one):

- Maintenance fee was paid to maintain claim(s) during this assessment year.
- Mill or tunnel sites.
- Claim(s) was located during the current assessment year.
- BLM has deferred assessment work (attach copy of decision granting deferment, or pending petition for deferment including date petition was filed.)

Line No.	AMC NUMBER	CLAIM/SITE NAME	COUNTY RECORDER DATA (if available)	TWP	RNG	SEC
1	412185	Town Butte #7		T11N	R1E	24
2						
3						
4						
5						
6						
7						
8						
9						
10						

NOTICE OF INTENTION TO HOLD MINING CLAIMS/SITES
page 2

BLM
Date
Stamp

RECEIVED
MAY 14 2013
PHOENIX, ARIZONA
2013 JAN 14 P 3:23

- 1. State of Arizona, County of YAVAPAI
- 2. I (Name) GARY GREELEY
- 3. Reside at (Address) 336 PATMONA PL

City COSTA MESA County ORANGE State CA Zip 92627 being duly sworn, depose and say that I am a citizen of the United States, more than eighteen years of age, that all of the facts set forth in this notice, subject to the provisions and penalties of 18 U.S.C. 1001 pertaining to the filing of false, fictitious, or fraudulent statements with the United States, are true and correct according to the best of my knowledge, information and belief.

4. Owner's name and address (if not shown in Items 1-3 above): _____

5. Dated: 1-6-13 Signature: Gary Greeley

Bureau of Land Management
Arizona State Office
www.az.blm.gov

No. of Claims: 1 x \$10 = _____
Check No: _____ Init. _____
Receipt No.: 2723986
For BLM Use Only

Form: MCF110
Revised Jan. 2006
Page 2 of 2

NOTICE OF INTENTION TO HOLD MINING CLAIMS/SITES

When Recorded Return Document to:

GARY GREELEY
336 RAMONA PL
COSTA MESA CA 92627

RECEIVED
 U.S. STATE OFFICE
 2013 JAN 14 P 3:23
 PHOENIX, ARIZONA
 BLM
 Date
 Stamp

Check here if this is a change of address.

Telephone: 949-285-7790

E-mail Address gary.greeley@att.net

I (We) intend to hold the claims(s) and/or site(s) listed below for the calendar year 20 13, and I (We) have filed or will file a Notice of Intent to Hold in the county where the claim (s) is located.

Reason for filing a Notice of Intent to Hold instead of an assessment work filing (check one):

- Maintenance fee was paid to maintain claim(s) during this assessment year.
- Mill or tunnel sites.
- Claim(s) was located during the current assessment year.
- BLM has deferred assessment work (attach copy of decision granting deferment, or pending petition for deferment including date petition was filed.)

Line No.	AMC NUMBER	CLAIM/SITE NAME	COUNTY RECORDER DATA (If available)	TWP	RNG	SEC
1	416274	Box Wash #1		T6N	R6W	1
2	416275	Box Wash #2		T6N	R6W	1
3						
4						
5						
6						
7						
8						
9						
10						

NOTICE OF INTENTION TO HOLD MINING CLAIMS/SITES
page 2

BLM
Date
Stamp

2013 JUN 14 P 3:24
PHOENIX, ARIZONA

RECEIVED

- 1. State of Arizona, County of MARICOPA
- 2. I (Name) GARY GREFLEY
- 3. Reside at (Address) 336 RAMONA PL

City COSTA MESA County ORANGE State CA Zip 92627 being duly sworn, depose and say that I am a citizen of the United States, more than eighteen years of age, that all of the facts set forth in this notice, subject to the provisions and penalties of 18 U.S.C. 1001 pertaining to the filing of false, fictitious, or fraudulent statements with the United States, are true and correct according to the best of my knowledge, information and belief.

4. Owner's name and address (if not shown in Items 1-3 above): _____

5. Dated: 1-6-13 Signature: Gary Grefley

Bureau of Land Management
Arizona State Office
www.az.blm.gov

No. of Claims: _____ x \$10 = _____
Check No: _____ Init. _____
Receipt No.: 2723986
For BLM Use Only

GARY GREEBLEY
336 RAMONA PL
COSTA MESA CA
92627

RECEIVED
BLM AZ STATE OFFICE

2013 JAN 14 P 3:08

PHOENIX, ARIZONA

BUREAU OF LAND MANAGEMENT
ONE NORTH CENTRAL AVENUE
SUITE 800
PHOENIX AZ 85004-4427



United States Department of the Interior
Bureau of Land Management
 LANDS/RECREATION & PLANNING
 ONE N CENTRAL AVE
 PHOENIX, AZ 85004 -2203
 Phone: 602-417-9200

Receipt

No: 2723986

Transaction #: 2806618		ENTERED INTO COMPUTER
Date of Transaction: 01/15/2013		
CUSTOMER: MAR 07 2013 <i>ps</i>		
GARY GREELEY 336 RAMONA PL COSTA MESA, CA 92627-3765 US		

LINE #	QTY	DESCRIPTION	REMARKS	UNIT PRICE	TOTAL
1	1.00	LOCATABLE MINERALS / MINING CLAIMS-NOT NEW-UNADJUD, ONE AUTH NO. ONLY / MINING CLAIM MONEY RECEIVED CASES: AMC412185/\$30.00	MAINT FEE WAIVER / POL (3) / NOI (3) <i>paid for on Receipt # 275399</i>	- n/a -	30.00
TOTAL:					\$30.00

2 on 3/7/13 (PB)

PAYMENT INFORMATION			
1	AMOUNT:	30.00	POSTMARKED: 01/10/2013
	TYPE:	CHECK	RECEIVED: 01/14/2013
	CHECK NO:	2632	
	NAME:	GREELEY, GARY R 336 RAMONA PL COSTA MESA CA 92627-3765 US	

REMARKS

This receipt was generated by the automated BLM Collections and Billing System and is a paper representation of a portion of the official electronic record contained therein.

UNITED STATES
DEPARTMENT OF THE INTERIOR
BUREAU OF LAND MANAGEMENT

AMC 412179
416274

CREDIT CARD PAYMENT
FOR MINING CLAIM ~~MAINTENANCE FEE~~

Notice of Intent to Hold

NAME Gary GREELEY *NOI Paper work already rec'd on 1/14/2013 w/Receipt# 2723986*
ADDRESS 336 Ramona Place *See Attached Documents. PB*
CITY Costa Mesa STATE CA ZIP 92627
PHONE # (949) 285-7790

[] THIS IS A CHANGE OF ADDRESS

AMC NUMBER

CLAIM/SITE NAME

412185

416274

416275

DATE STAMP NOI/

COUNT 3 \$ 30.00 INITIALS EG

TELEPHONE SUBMISSION - ACCURACY OF THE ABOVE INFORMATION IS THE RESPONSIBILITY OF THE CLAIMANT/OWNER

FOR OFFICIAL USE ONLY

DATE _____ INITIALS _____ VERIFIED _____

ENTERED INTO COMPUTER

MAR 08 2013 *PB*

RECEIVED
BLIAZ STATE OFFICE
2013 MAR -7 P 12:35
PHOENIX, ARIZONA

2633052

2512030

United States Department of the Interior
Bureau of Land Management
 LANDS/RECREATION & PLANNING
 ONE N CENTRAL AVE
 PHOENIX, AZ 85004 -2203
 Phone: 602-417-9200

Receipt

No: 2753492

Transaction #: 2837126		ENTERED INTO COMPUTER
Date of Transaction: 03/07/2013		
CUSTOMER:		MAR 08 2013 <i>pb</i>
GARY GREELEY 336 RAMONA PL COSTA MESA, CA 92627-3765 US		

LINE #	QTY	DESCRIPTION	REMARKS	UNIT PRICE	TOTAL
1	1.00	LOCATABLE MINERALS / MINING CLAIMS- NOT NEW-UNADJUD, ONE AUTH NO. ONLY / MINING CLAIM MONEY RECEIVED CASES: AMC412185/\$30.00	NOTICE OF INTENT (3)	- n/a -	30.00
TOTAL:					\$30.00

PAYMENT INFORMATION			
NOTE: Items will appear on credit card statement as "Bureau of Land Mgmt CO".			
1	AMOUNT:	30.00	POSTMARKED: N/A
	TYPE:	CREDIT CARD	RECEIVED: 03/07/2013
	NAME:	GREELEY, GARY 336 RAMONA PL COSTA MESA CA 92627-3765 US	
	CARD NO:	XXXXXXXXXXXX5029	AUTH CODE: 127935
	NAME ON CARD:	GARY GREELEY	
	EXPIRES:	02/2017	
	SIGNATURE:		

REMARKS

This receipt was generated by the automated BLM Collections and Billing System and is a paper representation of a portion of the official electronic record contained therein.

NOTICE OF INTENTION TO HOLD MINING CLAIMS/SITES

When Recorded Return Document to:

GARY GREELEY
336 RAMONA PL
COSTA MESA CA 92627

BLM
 Date
 Stamp

RECEIVED
 JAN 14 P 3:23
 PHOENIX, ARIZONA

Check here if this is a change of address.

Telephone: 949-235-7790

E-mail Address gary.greeley@att.net

I (We) intend to hold the claims(s) and/or site(s) listed below for the calendar year 2013, and I (We) have filed or will file a Notice of Intent to Hold in the county where the claim (s) is located.

Reason for filing a Notice of Intent to Hold instead of an assessment work filing (check one):

- Maintenance fee was paid to maintain claim(s) during this assessment year.
- Mill or tunnel sites.
- Claim(s) was located during the current assessment year.
- BLM has deferred assessment work (attach copy of decision granting deferment, or pending petition for deferment including date petition was filed.)

Line No.	AMC NUMBER	CLAIM/SITE NAME	COUNTY RECORDER DATA (if available)	TWP	RNG	SEC
1	412185	Town Butte #7		T31N	R1E	24
2						
3						
4						
5						
6						
7						
8						
9						
10						

NOTICE OF INTENTION TO HOLD MINING CLAIMS/SITES
page 2

BLM
Date
Stamp

2013 JAN 14 P 3:23
PHOENIX, ARIZONA

RECEIVED
BLM AZ STATE OFFICE

- 1. State of Arizona, County of YAVAPAI
- 2. I (Name) GARY GREELEY
- 3. Reside at (Address) 336 RAMONA PL

City COSTA MESA County ORANGE State CA Zip 92627 being duly sworn, depose and say that I am a citizen of the United States, more than eighteen years of age, that all of the facts set forth in this notice, subject to the provisions and penalties of 18 U.S.C. 1001 pertaining to the filing of false, fictitious, or fraudulent statements with the United States, are true and correct according to the best of my knowledge, information and belief.

4. Owner's name and address (if not shown in Items 1-3 above): _____

5. Dated: 1-6-13 Signature: Gary Greeley

Bureau of Land Management
Arizona State Office
www.az.blm.gov

No. of Claims: 1 x \$10 = _____
Check No: _____ Init. _____
Receipt No.: 2723986
For BLM Use Only

NOTICE OF INTENTION TO HOLD MINING CLAIMS/SITES

When Recorded Return Document to:

GARY GREELEY
336 RAMONA PL
COSTA MESA CA 92627

RECEIVED
 UTAH STATE OFFICE
 PHOENIX, ARIZONA
 2013 JAN 14 P 3:23
 BLM
 Date
 Stamp

Check here if this is a change of address.

Telephone: 949-285-7790

E-mail Address gary.greeley@att.net

I (We) intend to hold the claim(s) and/or site(s) listed below for the calendar year 20 13, and I (We) have filed or will file a Notice of Intent to Hold in the county where the claim (s) is located.

Reason for filing a Notice of Intent to Hold instead of an assessment work filing (check one):

- Maintenance fee was paid to maintain claim(s) during this assessment year.
- Mill or tunnel sites.
- Claim(s) was located during the current assessment year.
- BLM has deferred assessment work (attach copy of decision granting deferment, or pending petition for deferment including date petition was filed.)

Line No.	AMC NUMBER	CLAIM/SITE NAME	COUNTY RECORDER DATA (If available)	TWP	RNG	SEC
1	416274	Box WASH #1		T6N	R6W	1
2	416275	Box WASH #2		T6N	R6W	1
3						
4						
5						
6						
7						
8						
9						
10						

NOTICE OF INTENTION TO HOLD MINING CLAIMS/SITES
page 2

BLM
Date
Stamp

PHOENIX, ARIZONA

2013 JAN 14 P 3:24

RECEIVED

1. State of Arizona, County of MARICOPA
2. I (Name) GARY GREFLEY
3. Reside at (Address) 336 RAMONA PL

City COSTA MESA County ORANGE State CA Zip 92627 being duly sworn, depose and say that I am a citizen of the United States, more than eighteen years of age, that all of the facts set forth in this notice, subject to the provisions and penalties of 18 U.S.C. 1001 pertaining to the filing of false, fictitious, or fraudulent statements with the United States, are true and correct according to the best of my knowledge, information and belief.

4. Owner's name and address (If not shown in Items 1-3 above): _____

5. Dated: 1-6-13 Signature: Gary Grefley

Bureau of Land Management
Arizona State Office
www.az.blm.gov

No. of Claims: _____ x \$10 = _____
Check No: _____ Init. _____
Receipt No.: 2723986
For BLM Use Only

UNITED STATES
DEPARTMENT OF THE INTERIOR
BUREAU OF LAND MANAGEMENT

MAINTENANCE FEE WAIVER CERTIFICATION

AA

FORM APPROVED
OMB NO. 1004-0114
Expires: August 31, 2013

287

AMC 412179
AMC 416274

SEE INSTRUCTIONS ON PAGE 2

1. This small miner waiver is filed for the assessment year beginning on September 1, 2012 and ending on September 1, 2013.
2. The undersigned and all related parties owned ten or fewer mining claims, mill, or tunnel sites located and maintained on Federal lands in the United States of America on September 1, 2012.
3. The undersigned have performed the assessment work required by law for each mining claim listed prior to filing this waiver and understand that in filing this form, an affidavit of assessment work must be recorded by the December 30th following the filing of this waiver.
4. The undersigned understand that if the assessment work obligation has not yet come due under 30 U.S.C. 28 (for those claims in their first assessment year only), a notice of intent to hold reciting this condition must be recorded by the December 30th following the filing of this waiver.
5. The undersigned understand that mill and tunnel sites may also be listed upon this waiver and be waived from payment of the maintenance fee, and that a notice of intent to hold for these sites is required to be recorded by the December 30th immediately following the filing of this waiver.
6. The undersigned understand and acknowledge that pursuant to 43 U.S.C. 1212 and 18 U.S.C. 1001, the filing or recording of a false, fictitious, or fraudulent document with the Bureau of Land Management may result in a fine of up to \$250,000, a prison term not to exceed five years, or both.
7. The mining claims, mill or tunnel sites for which this waiver from payment of the maintenance fees is requested are:

CLAIM OR SITE NAME	BLM RECORDATION SERIAL NUMBER
1. TOWN BUTTE #7	AMC 412185
2. BOX WASH #1	AMC 416274
3. BOX WASH #2	AMC 416275
4.	
5.	
6.	
7.	
8.	
9.	
10.	

The owner(s) (claimants) of the above mining claims and sites are:

GARY GREELEY

Gary Greeley

(Owner's Name - Please Print)

(Owner's Signature)

336 RAMONA PL
(Street or P.O. Box)

COSTA MESA CA 92627
(City) (State) (Zip Code)

(Owner's Name - Please Print)

(Owner's Signature)

(Street or P.O. Box)

(City) (State) (Zip Code)

(Owner's Name - Please Print)

(Owner's Signature)

(Street or P.O. Box)

(City) (State) (Zip Code)

RECEIVED
BLM AZ STATE OFFICE
2012 AUG 16 A 11:17
PHOENIX, ARIZONA

ENTERED IN COMPUTER

RE 830-12

ML
R2

NOTICE OF INTENTION TO HOLD MINING CLAIMS/SITES

When Recorded Return Document to:

GARY GREELEY
336 RAMONA PL
COSTA MESA CA 92627

RECEIVED
 BLM AZ STATE OFFICE
 2012 AUG 16 A 11:11
 PHOENIX, ARIZONA
 BLM
 Date
 Stamp

Check here if this is a change of address.

Telephone: 949-285-7790

E-mail Address gary.greeley@att.net

I (We) intend to hold the claims(s) and/or site(s) listed below for the calendar year 2012 and I (We) have filed or will file a Notice of Intent to Hold in the county where the claim (s) is located.

Reason for filing a Notice of Intent to Hold instead of an assessment work filing (check one):

- Maintenance fee was paid to maintain claim(s) during this assessment year.
- Mill or tunnel sites.
- Claim(s) was located during the current assessment year.
- BLM has deferred assessment work (attach copy of decision granting deferment, or pending petition for deferment including date petition was filed.)

Line No.	AMC NUMBER	CLAIM/SITE NAME	COUNTY RECORDER DATA (if available)	TWP	RNG	SEC
1	412185	TOWN BUTTE #7		T11N	R1E	24
2						
3						
4						
5						
6						
7						
8						
9						
10						

NOTICE OF INTENTION TO HOLD MINING CLAIMS/SITES
page 2

BLM Date Stamp	RECEIVED BLM AZ STATE OFFICE 2012 AUG 16 A 11:18 PHOENIX, ARIZONA
----------------------	--

1. State of Arizona, County of YAVAPAI
2. I (Name) GARY GRENEY
3. Reside at (Address) 336 RAMONA PL

City COSTA MESA County ORANGE State CA Zip 92627 being duly sworn, depose and say that I am a citizen of the United States, more than eighteen years of age, that all of the facts set forth in this notice, subject to the provisions and penalties of 18 U.S.C. 1001 pertaining to the filing of false, fictitious, or fraudulent statements with the United States, are true and correct according to the best of my knowledge, information and belief.

4. Owner's name and address (if not shown in Items 1-3 above): _____

5. Dated: 8-13-12 Signature: Gary Greney

Bureau of Land Management
Arizona State Office
www.az.blm.gov

No. of Claims: <u>1</u> x \$10 = <u>\$10.00</u>
Check No: <u>2609</u> Init. <u>AGI</u>
Receipt No.: <u>2033052</u>
For BLM Use Only

NOTICE OF INTENTION TO HOLD MINING CLAIMS/SITES

When Recorded Return Document to:

GARY GREELEY
336 RAMONA PL
COSTA MESA CA 92626

BLM
Date
Stamp

PHOENIX, ARIZONA

2012 AUG 16 A 11:18

RECEIVED
BLM AZ STATE OFFICE

Check here if this is a change of address.

Telephone: 949-285-7790

E-mail Address gary.greeley@att.net

I (We) intend to hold the claims(s) and/or site(s) listed below for the calendar year 2012 and I (We) have filed or will file a Notice of Intent to Hold in the county where the claim (s) is located.

Reason for filing a Notice of Intent to Hold instead of an assessment work filing (check one):

- Maintenance fee was paid to maintain claim(s) during this assessment year.
- Mill or tunnel sites.
- Claim(s) was located during the current assessment year.
- BLM has deferred assessment work (attach copy of decision granting deferment, or pending petition for deferment including date petition was filed.)

Line No.	AMC NUMBER	CLAIM/SITE NAME	COUNTY RECORDER DATA (If available)	TWP	RNG	SEC
1	416274	BOX WASH #1		T6N	R6W	1
2	416275	BOX WASH #2		T6N	R6W	1
3						
4						
5						
6						
7						
8						
9						
10						

Form: MCF110
Revised Jan. 2006

ENTERED IN COMPUTER

RE 8-30-12

NOTICE OF INTENTION TO HOLD MINING CLAIMS/SITES
page 2

BLM
Date
Stamp

1. State of Arizona, County of MARICOPA
2. I (Name) GARY GREELEY
3. Reside at (Address) 336 RAMONA PL

City COSTA MESA County ORANGE State CA Zip 92627 being duly sworn, depose and say that I am a citizen of the United States, more than eighteen years of age, that all of the facts set forth in this notice, subject to the provisions and penalties of 18 U.S.C. 1001 pertaining to the filing of false, fictitious, or fraudulent statements with the United States, are true and correct according to the best of my knowledge, information and belief.

4. Owner's name and address (if not shown in Items 1-3 above): _____

5. Dated: 2-13-12 Signature: Gary Greeley

Bureau of Land Management
Arizona State Office
www.az.blm.gov

No. of Claims: 2 x \$10 = \$20.00
Check No: 2609 Init. AGL
Receipt No.: 2633052
For BLM Use Only

United States Department of the Interior
Bureau of Land Management
 LANDS/RECREATION & PLANNING
 ONE N CENTRAL AVE
 PHOENIX, AZ 85004 -2203
 Phone: 602-417-9200

Receipt

No: 2633052

Transaction #: 2713586	
Date of Transaction: 08/17/2012	
CUSTOMER:	
GARY GREELEY 336 RAMONA PL COSTA MESA, CA 92627-3765 US	

LINE #	QTY	DESCRIPTION	REMARKS	UNIT PRICE	TOTAL
1	1.00	LOCATABLE MINERALS / MINING CLAIMS- NOT NEW-UNADJUD, ONE AUTH NO. ONLY / MINING CLAIM MONEY RECEIVED CASES: AMC412185/\$30.00	MAINT FEE WAIVER (3) 2013 / NOI (3) 2012	- n/a -	30.00
TOTAL:					\$30.00

PAYMENT INFORMATION			
1	AMOUNT:	30.00	POSTMARKED: N/A
	TYPE:	CHECK	RECEIVED: 08/16/2012
	CHECK NO:	2609	
	NAME:	GREELEY, GARY 336 RAMONA PL COSTA MESA CA 92627-3765 US	

REMARKS

This receipt was generated by the automated BLM Collections and Billing System and is a paper representation of a portion of the official electronic record contained therein.

NOTICE!!

These documents have been scanned!

Do not place un-scanned documents beneath this notice!

Do not remove this notice from this file!

GPO Jacket No. 560-102
Print Order 61540
Rise Business Services, LLC
Job=AZ15 5/14/2019



Box Number= AZ15046



Claim Begin-End: AMC416274-AMC416275

6 Location Notices-Amendments and Supporting Documents



AZ15046-5 AMC416191-AMC416869

MINING CLAIM STATUS REPORT

DATA ENTERED JUN 22 2012 ^{PB}

MTP Checked by JUN 22 2012 ^{PB}
GEO Checked by JUN 22 2012 ^{PB}

LEAD SERIAL NUMBER AMC 416274 thru AMC 416275

OF CLAIMS & TYPE

2 LODE
_____ PLACER
_____ ASSOCIATION PLACER
_____ MILL SITE
_____ TUNNEL SITE

CHARGES

Location Fee @ \$34 = \$ 68.00
Processing Fee @ \$15 = \$ 30.00
Maintenance Fee @ \$140 = \$ 280.00
Overage (+) \$ _____
Shortage (-) \$ _____
Other Fees \$ _____
TOTAL \$ 378.00

ARE THERE ENOUGH LOCATORS?

Yes No

DOCUMENTS RECEIVED VIA -

Over-the-Counter Mail

TIMELY FILED?

Yes No

LEGAL DESCRIPTION -

T 6N R 6W SEC 1
T _____ R _____ SEC _____
T _____ R _____ SEC _____
T _____ R _____ SEC _____

BLM FOREST SERVICE SUBJ TO PL 359: Yes No

WILDERNESS AREA: No Yes

SPLIT ESTATE - N/A SX PX SRHA OTHER

Proper Notice Filed if Located on SHRA Lands? N/A Yes No

RECONVEYED MINERALS ON BLM LANDS REQUIRE OPENING ORDERS FROM 1944 TO 1993 -

Open to Entry on: _____ N/A

COMMENTS/STATUS - VOID PARTIALLY VOID PVT MINERALS WITHDRAWN LANDS

OTHER AZA-31464 To And Lowdown - Pending (OK) not affected

Claimant acknowledges that portions of the following claims(s) site(s) may be void or voidable.

Printed Name of Claimant _____ Signature of Claimant _____

***** FINAL ADJUDICATION *****

DATE 7/13/2012 INITIALS TS

AMC 416274

LOCATION NOTICE FOR LODE MINING CLAIM

NOTICE IS HEREBY GIVEN that the Box Wash
1 lode lode mining claim has been located
by GARY GREELEY whose current mailing
address is 336 RAMONA PL
COSTA MESA CA 92627

BLM
Date
Stamp
272 JUN 18 PM 1:43
MARICOPA COUNTY, ARIZONA

RECEIVED
BLM MARICOPA COUNTY OFFICE

The general course of this claim is East-west and it is situated in Maricopa
County, Arizona. This claim is 1500' feet in length and 600' feet in width. This claim runs
from the location monument on which this location notice is posted approximately 20' feet in a
East direction to the East end line and 1480' feet in a West direction to the
West end line. This claim is marked by six monuments, one at each corner and one at the center of each
end line of the claim.

The location monument on which this notice is posted is situated within Section 1, Township 6
N, Range 6 W, Gila Salt River Base and Meridian, Arizona and this claim encompasses portions
of the following quarter section (s), section (s), Township (s) and Range (s) N 1/2 of NE 1/4 of
the SE 1/4, Sec. 1, T6N, R10W
Gila Salt River Base and Meridian, Arizona.

The locality of this claim with reference to some natural object or permanent monument and additional information
(if any) concerning its locality are as follows: The NE corner of the claim
is at the USGS brass cap for Sec. 1

DATED AND POSTED on the ground this 8 day of APRIL, 20 12

LOCATOR (s) Gary Greeley

Form MCF100
Revised July 2005

AMC416274

MINING CLAIM MAP

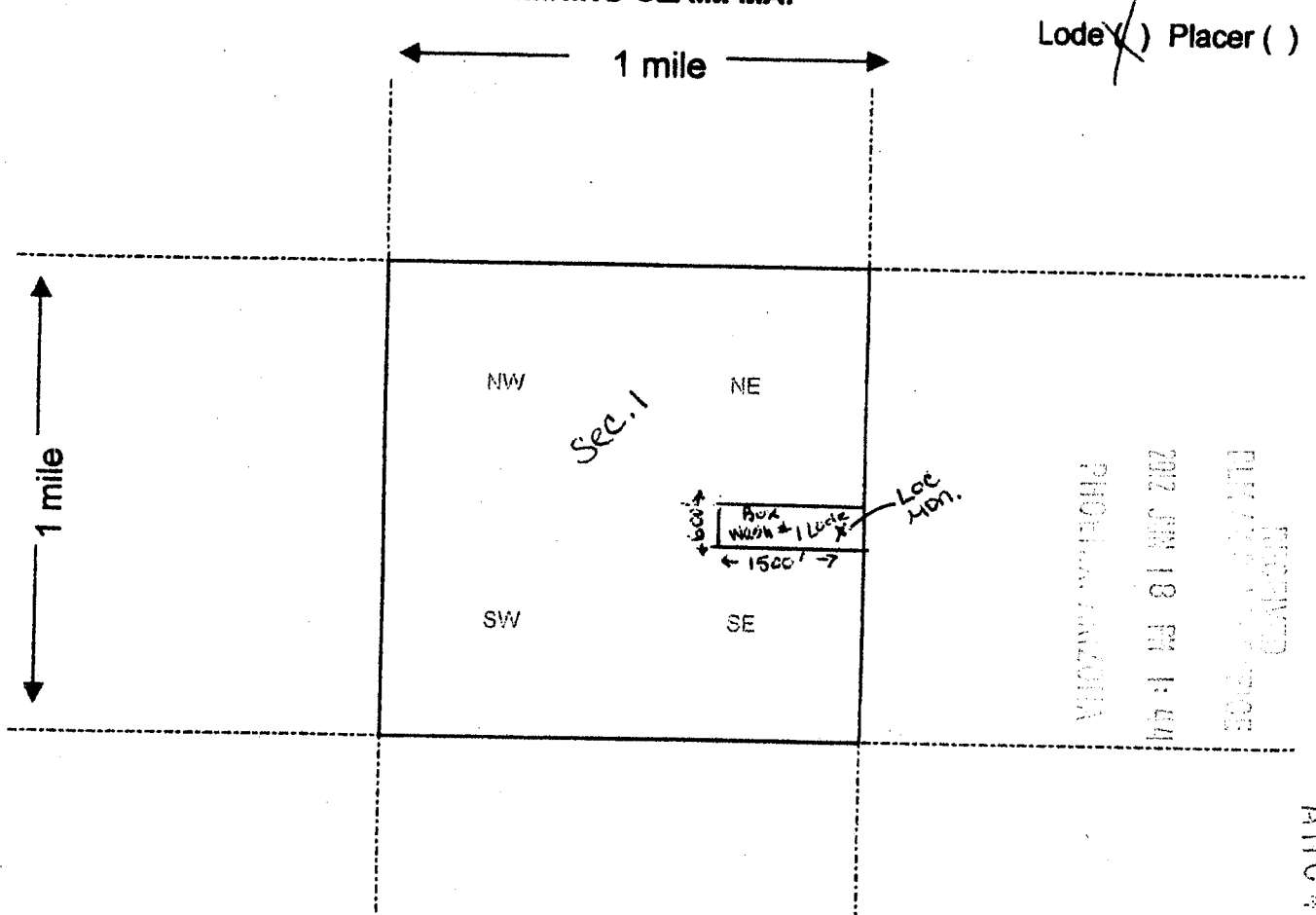

RECORDED
 FILED
 2012 JUN 18 PM 1:44
 MARICOPA COUNTY ARIZONA

AMCH 152714

Scale : 1" = 2000 feet



1. The above map depicts the Box Wash #1 Lode mining claim, which is located in Section (s) 1, Township 6 N, Range 6 W, Gila and Salt River Base and Meridian, Maricopa County, Arizona.
2. The type of corner and location monuments used are as follows: 2" x 2" x 4' Wood Posts with scribed metal tags
3. The bearings and distances in degrees and feet between claim corners are as depicted on the map.

Form MCF100a
 Revised July 2005

This form is available from the Arizona Department of Mines & Mineral Resources and may be reproduced.

LOCATION NOTICE FOR LODE MINING CLAIM

NOTICE IS HEREBY GIVEN that the BOX Wash
2 Lode lode mining claim has been located
by GARY GREELEY whose current mailing
address is 336 RAMONA PL
COSTA MESA CA 92627

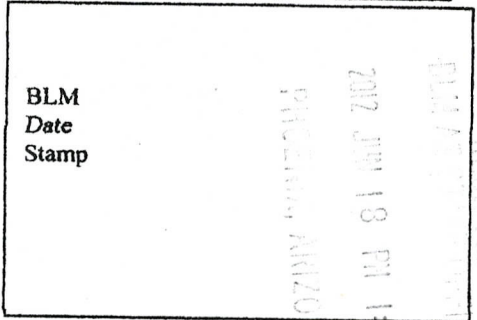

The general course of this claim is East - West and it is situated in Maricopa
County, Arizona. This claim is 1500' feet in length and 600' feet in width. This claim runs
from the location monument on which this location notice is posted approximately 20' feet in a
East direction to the East end line and 1480' feet in a West direction to the
West end line. This claim is marked by six monuments, one at each corner and one at the center of each
end line of the claim.

The location monument on which this notice is posted is situated within Section 1, Township 6
N, Range 6 W, Gila Salt River Base and Meridian, Arizona and this claim encompasses portions
of the following quarter section (s), section (s), Township (s) and Range (s) S 1/2 of the
NE 1/4 of SE 1/4 of SEC. 1, T6N, R6W
Gila Salt River Base and Meridian, Arizona.

The locality of this claim with reference to some natural object or permanent monument and additional information
(if any) concerning its locality are as follows: NE Corner of the claim is
600' south of the USGS brass cap for
Section 1.

DATED AND POSTED on the ground this 8 day of APRIL, 20 12
LOCATOR (s) Gary Greeley

Form MCF100
Revised July 2005

AMC416275

MINING CLAIM MAP

Lode (X) Placer ()

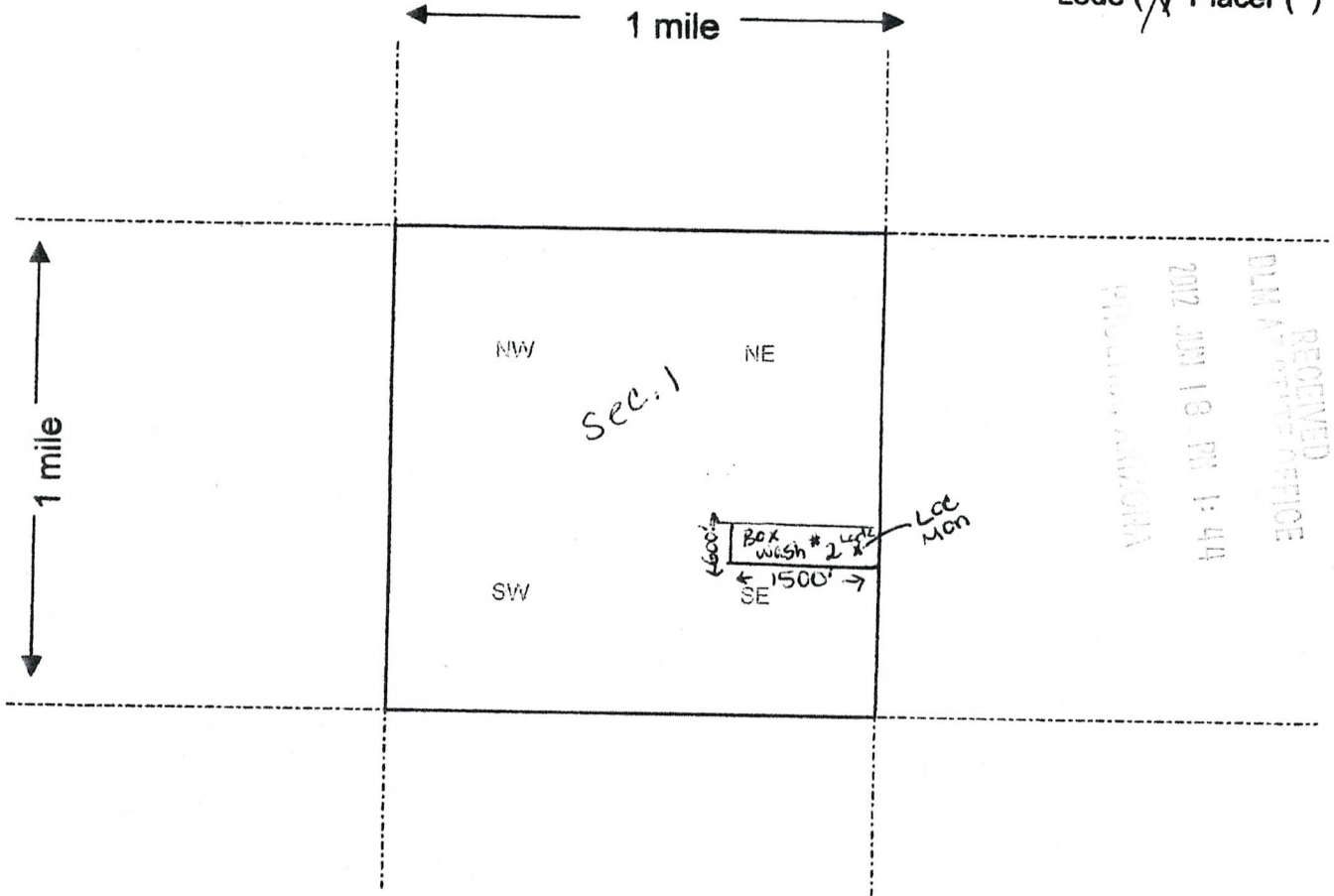

RECEIVED
DLM AT OFFICE OFFICE
2012 JUN 18 PM 1:44
PHOENIX, ARIZONA

AMC416275

Scale: 1" = 2000 feet



1. The above map depicts the Box Wash # 2 Lode mining claim, which is located in Section (s) 1, Township 6 N, Range 6 W, Gila and Salt River Base and Meridian, Maricopa County, Arizona.
2. The type of corner and location monuments used are as follows: 2" x 2" x 4" wood posts with scribed metal tags.
3. The bearings and distances in degrees and feet between claim corners are as depicted on the map.

Form MCF100a
Revised July 2005

This form is available from the Arizona Department of Mines & Mineral Resources and may be reproduced.

GARY GREELEY
336 RAMONA PL
COSTA MESA CA
92627

BUREAU OF LAND MANAGEMENT
ARIZONA STATE OFFICE
1 NORTH CENTRAL AVE.
PHOENIX AZ 85004
ATT: PUBLIC ROOM SUSIE CRUZ

SANTA ANA CA 926
14 JUN 2012 PM 1.1



RECEIVED
BLM AZ STATE OFFICE
2012 JUN 18 PM 1:43
PHOENIX, ARIZONA

85004\$4427



RUN TIME: 07:12 AM

Adm State: AZ

UNITED STATES DEPARTMENT OF INTERIOR
BUREAU OF LAND MANAGEMENT
GEOGRAPHIC REPORT WITH LAND
Sorted by Meridian Township Range

RUN DATE: 06/22/2012
Page 1 of 1

Serial Number: AZA 031464

Total Case Acres: 558.000

<u>Casetype</u>	<u>Case Disp</u>			<u>Sect</u>	<u>Sur Typ</u>	<u>Sur Num</u>	<u>Suff</u>	<u>Subdivision</u>	<u>Act Pend</u>
282103	PENDING	14	0060N	0060W	001	ALIQ		S2,NW;	Y

Serial Number: AZA 033820

Total Case Acres: 1.000

<u>Casetype</u>	<u>Case Disp</u>			<u>Sect</u>	<u>Sur Typ</u>	<u>Sur Num</u>	<u>Suff</u>	<u>Subdivision</u>	<u>Act Pend</u>
292006	PENDING	14	0060N	0060W	001	ALIQ		NESW;	

Serial Number: AZA 035151

Total Case Acres: 1.000

<u>Casetype</u>	<u>Case Disp</u>			<u>Sect</u>	<u>Sur Typ</u>	<u>Sur Num</u>	<u>Suff</u>	<u>Subdivision</u>	<u>Act Pend</u>
293200	PENDING	14	0060N	0060W	001	FF		PORTION OF;	

Serial Number: AZA 035947

Total Case Acres: 1,046.240

<u>Casetype</u>	<u>Case Disp</u>			<u>Sect</u>	<u>Sur Typ</u>	<u>Sur Num</u>	<u>Suff</u>	<u>Subdivision</u>	<u>Act Pend</u>
240006	PENDING	14	0060N	0060W	001	ALIQ		NWSE,S2SE; S2NW,SW;	

Input Parameters for Geographic Report with Land

System Id = CR

Admin State = AZ

Geo State = AZ

Casetype Begins With

Case Disp Txt = AUTHORIZED, CANCELLED, EXPIRED, PENDING, REJECTED, RELINQUISHED, WITHDRAWN

Mer Twp Rng =

Section =

Mtrs = 14 0060N 0060W 001, 14 0060N 0060W 999

Commodity =

Commodity Txt =

Pending Org =

Pend Org Decode =

Total Rows Returned: 4

TOWNSHIP 6 NORTH RANGE 6 WEST OF THE GILA AND SALT RIVER MERIDIAN, ARIZONA

MARICOPA COUNTY
HASSAYAMPA FIELD OFFICE

STATUS OF PUBLIC DOMAIN
LAND AND MINERAL TITLES

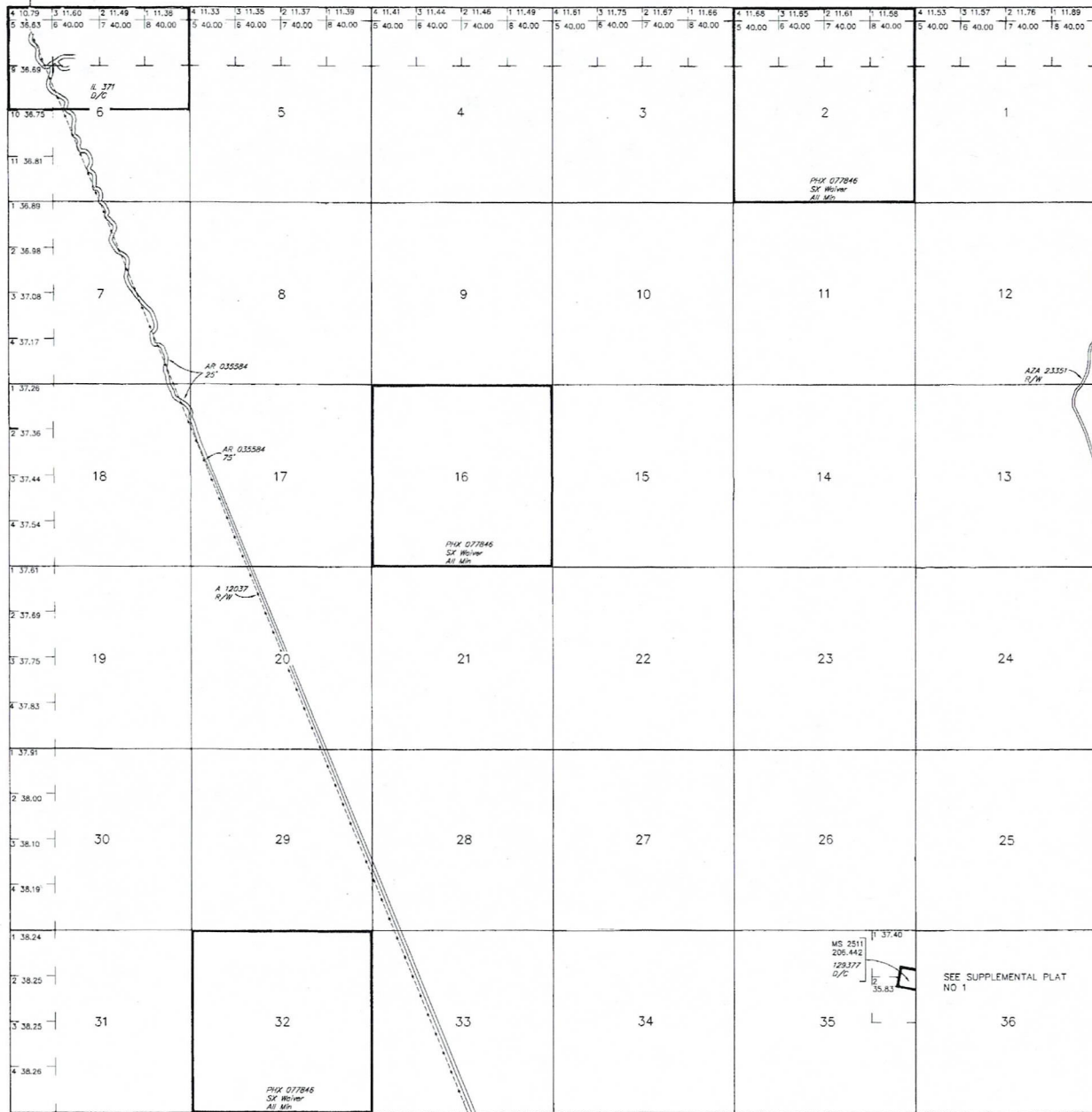

INDEX TO SEGREGATED TRACTS				
RESURVEY TRACT NO	ORIGINAL SURVEY			
	T	R	SEC	SUBDIVISION

FOR ORDERS AFFECTING DISPOSAL OR USE OF UNIDENTIFIED LANDS WITHDRAWN FOR CLASSIFICATION, MINERALS, WATER AND/OR OTHER PUBLIC PURPOSES, REFER TO INDEX OF MISCELLANEOUS DOCUMENTS.

Grazing Dist No 2

MDS JOB SE

AZA 23351 R/W Road
Sec 36; NE1/4SE1/4

Lat 33°48'35"N
Long 112°49'43"W

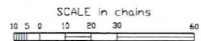

WARNING STATEMENT
This plat is the Bureau's Record of Title, and should be used only as a graphic display of the township survey data. Records hereon do not reflect title changes which may have been effected by lateral movements of rivers or other bodies of water. Refer to the cocastrol surveys for official survey information.

CURRENT TO 4-24-2009	DSB PV	GSR Mer T 6 N R 6 W
-------------------------	-----------	---------------------------